MUSIC - UNIVERSITY OF TORONTO
3 1761 04874 0658

Digitized by the Internet Archive
in 2021 with funding from
University of Toronto

https://archive.org/details/shamusobrienroma00stan_0

Gordon Hyam.

Shamus O'Brien.

C. Villiers Stanford

Boosey & Co.
295 Regent Street, LONDON, W.
and
9 East Seventeenth Street, NEW YORK.
Copyright 1896 by Boosey & Co.

All Rights reserved under the International Copyright Act. Public Performance forbidden, and Right of Representation reserved. Single detached numbers may be sung at Concerts, not more than two at any one Concert, but they must be given without Theatrical Costume or Action. In no case must such performances be announced as a "Selection" from the Opera. Applications for the right of performing the above Opera must be made to "Messrs Boosey & Co."

Printed by C.G. Röder, Leipzig.

Gordon Bryan.
May 1918.

Shamus O'Brien.

A Romantic Comic Opera

in Two Acts,

Founded on the Poem

by

JOSEPH SHERIDAN LE FANU,

Written by

GEO. H. JESSOP,

Composed by

CHARLES VILLIERS STANFORD

Pianoforte Arrangement

by

MYLES B. FOSTER.

Op. 61. Price 5/=

BOOSEY & Co.
295 Regent Street, LONDON, W.
and
9 East Seventeenth Street, NEW YORK.

Copyright 1896 by Boosey & Co.

All Rights reserved under the International Copyright Act. Public Performance forbidden, and Right of Representation reserved. Single detached numbers may be sung at Concerts, not more than two at any one Concert, but they must be given without Theatrical Costume or Action. In no case must such performances be announced as a "Selection" from the Opera. Applications for the right of performing the above Opera must be made to "MESSRS. BOOSEY & Co."

Printed by G. G. Röder, Leipzig.

8/4

LIBRARY
AUG
2
1965
SURVEYING & TOPOGRAPHIC

M
1503
S782S4
1896

Contents.

Act I.

1.	Overture		*Page* 1
2.	Chorus	It's bitter news	„ 8
	Recit.	Peace be with you	„ 11
	Song. (Father O'Flynn.) (with Chorus.)	I'll give ye to next Michaelmas	„ 12
2bis	Chorus	Let the army come on	„ 19
3.	Song. (Kitty.)	Where is the man that is coming?	„ 21
4.	Trio. (Mike, Captain & Kitty.)	He's as straight as a dart	„ 24
5.	Duet. (Kitty and Captain.)	Well, he'd take me by the hand	„ 32
6.	Song. (Shamus.)	I've sharpen'd the sword	„ 38
	Quartet	Come, boys, come	„ 42
	Chorus	From the moor, from the hill	„ 44
7.	Trio and Ensemble	Is it Shamus you seek?	„ 56
8.	Finale	Push the jug around	„ 71
	Song. (Nora.)	A grave yawns cold	„ 77
	Song. (Shamus.)	The soldiers are safe	„ 82
	Reel.		„ 86
	Chorus	Come all ye true bred Irishmen	„ 87
9.	Entracte		„ 104

Act II.

10.	Introduction		„ 106
11.	Song. (Captain.)	My heart is thrall to Kitty's beauty	„ 108
12.	Duet. (Captain and Mike.)	What the devil are you doing	„ 112
13.	Song. (Mike.)	Ochone when I used to be young	„ 118
14.	Ensemble	Walk, girls, walk	„ 122
15.	Duet. (Kitty and Captain.)	So it's kisses you're craving	„ 126
16.	Duet. (Nora and Shamus.)	Darling, darling	„ 137
17.	Ensemble and Melodrama		„ 146
18.	Chorus and Ensemble	They're taking him from the jail	„ 154
19.	Finale		„ 164
	Solo. (Shamus.)	Listen to me men	„ 171

Characters.

			Opera Comique *London* March 2. 1896.
Shamus O'Brien	("on his keeping" i. e. outlawed.)	*Baritone.*	Denis O'Sullivan.
Father O'Flynn	(The Parish Priest of Ballyhamis.)	*Bass.*	Charles Magrath.
Captain Trevor	(of the British Army.)	*Tenor.*	William Stephens.
Mike Murphy	(a Peasant Farmer.)	*Tenor.*	Joseph O'Mara.
Sergeant Cox	(of Captain Trevor's Company.)		Frank Fisher.
Nora O'Brien	(Wife of Shamus.)	*Mezzo Soprano.*	Louisa Kirkby Lunn.
Kitty O'Toole	(Sister to Nora.)	*Soprano.*	Maggie Davies.
Little Paudeen	(The heir of the O'Briens.)		

Soldiers, Peasants, Villagers. &c

Period. Immediately after the suppression of the rebellion of 1798.

Note.

The Composer has only used two traditional folk-songs in this opera, viz: the Irish air known as 'The Top of the Cork Road' or more commonly as 'Father O'Flynn,' and an old English March Tune of the time of Cromwell known as "the Glory of the West."

[illegible] of Drama only (Col. Stanford Robinson) Dec 30. 1942.

SHAMUS O'BRIEN.

Nº 1. Overture.

Allegro.

C. V. Stanford, Op. 61.

PIANO.

f stacc.

ff *p*

f *sf* *f* *p* *f* *sf* *dim.* *p* *dim.*

tr

dim. *pp* *mf*

Copyright 1896 by Boosey & Co

Andante.

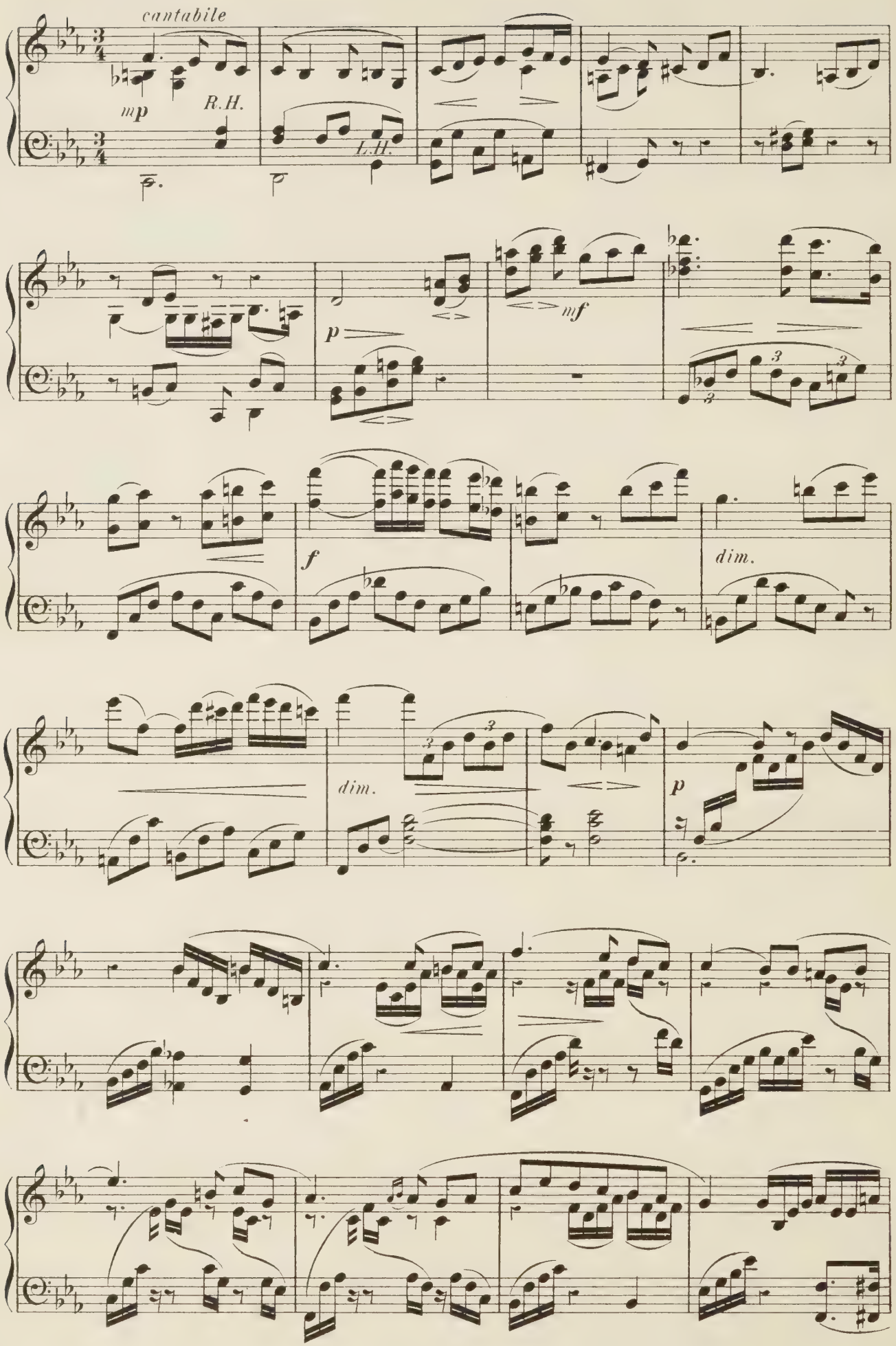

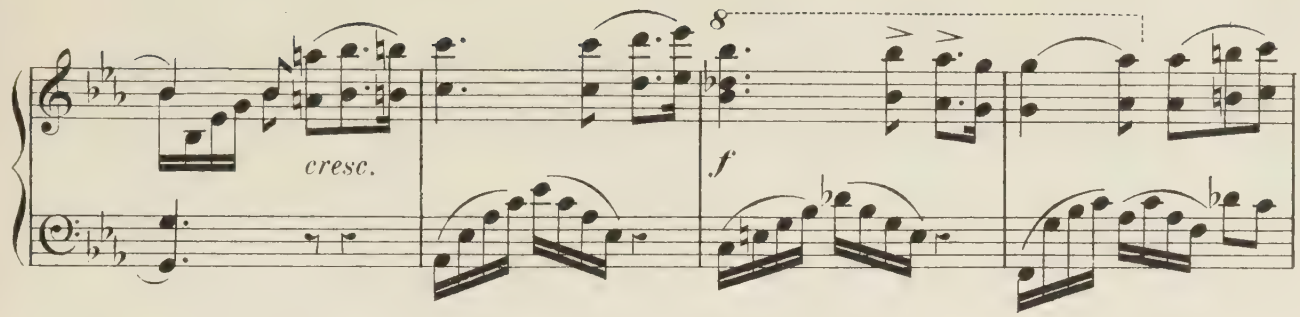

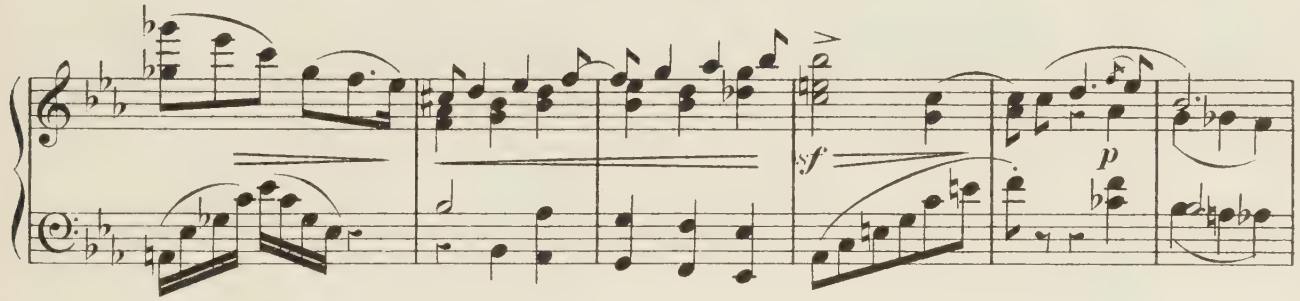

Allegro.

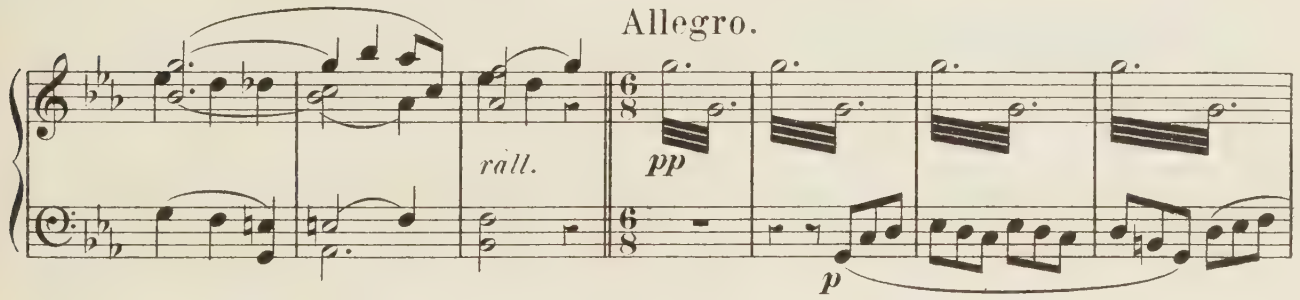

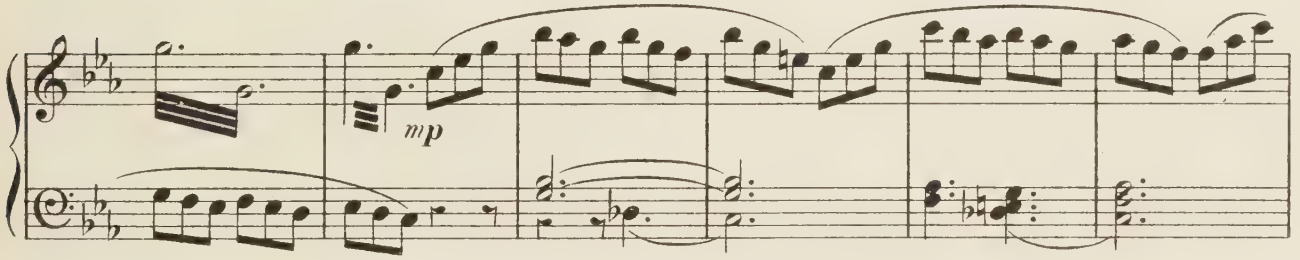

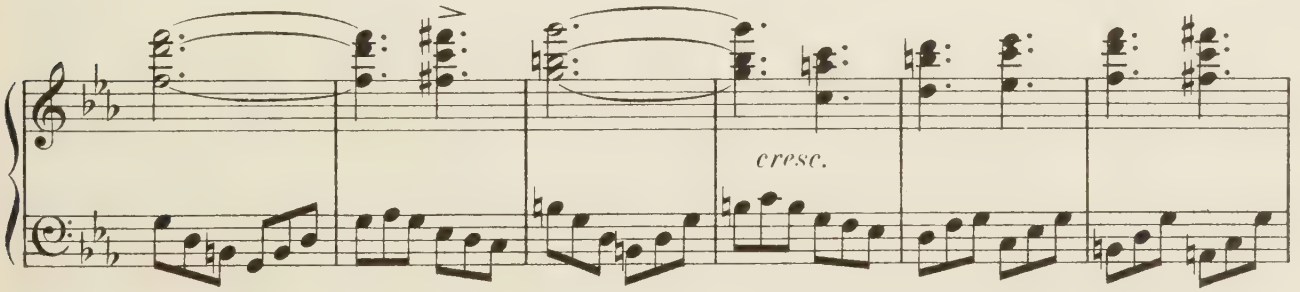

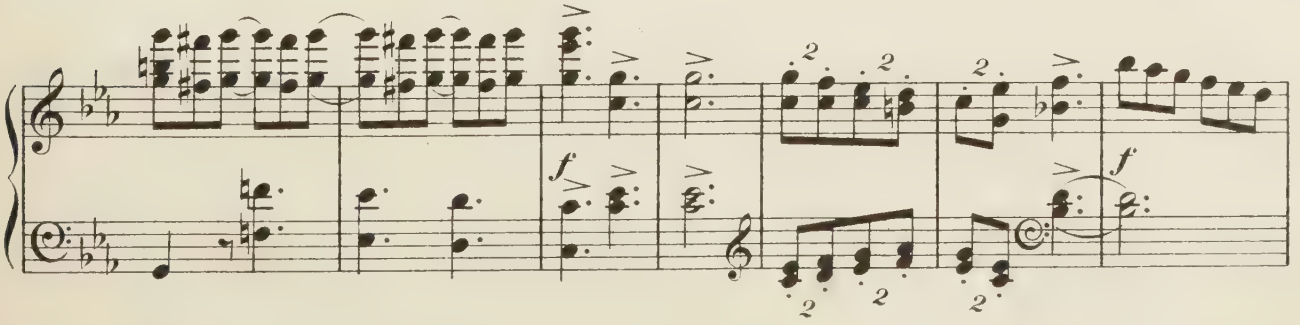

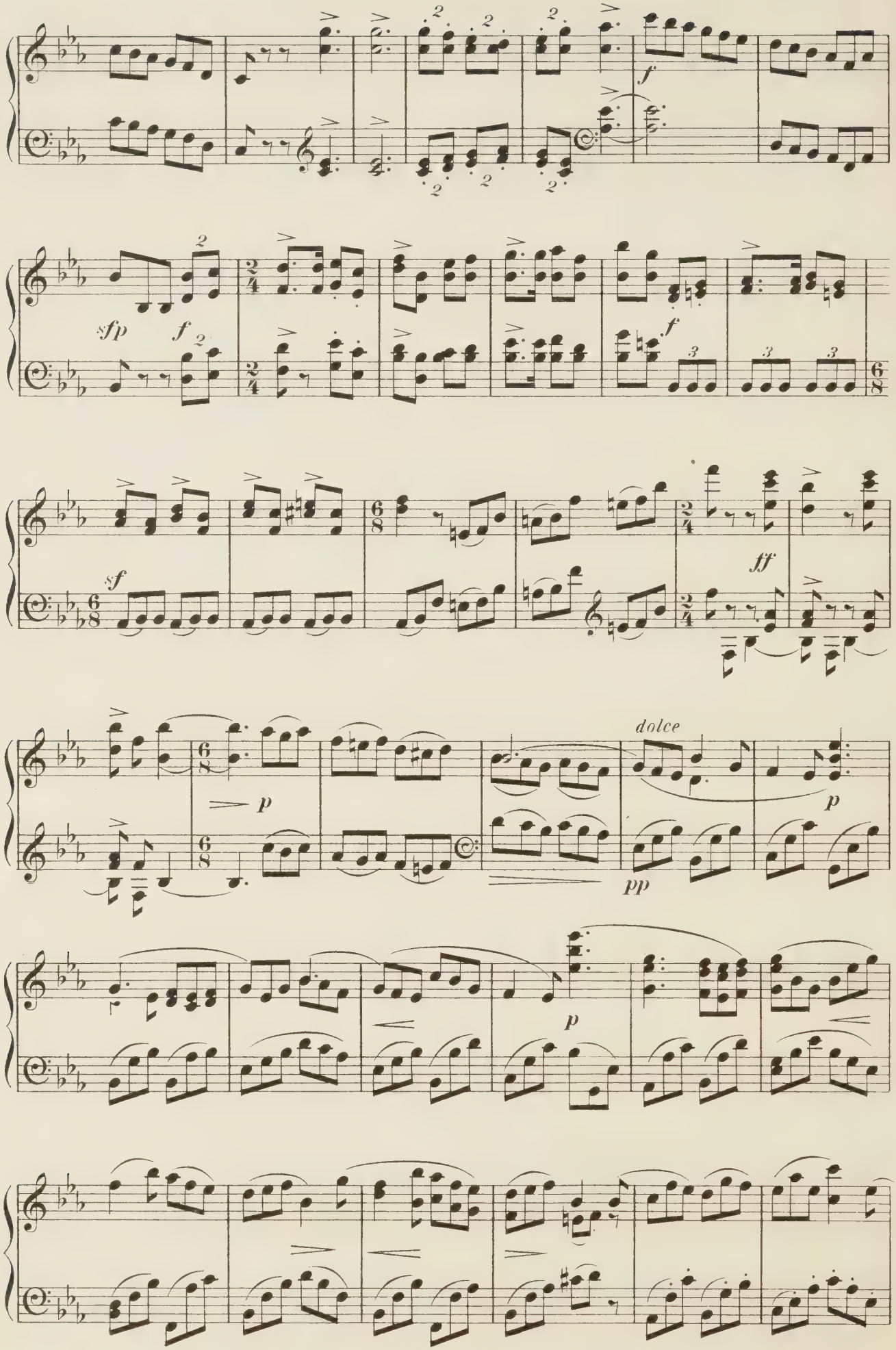
f
sfp
f
f
sf
ff
p
dolce
pp
p
p

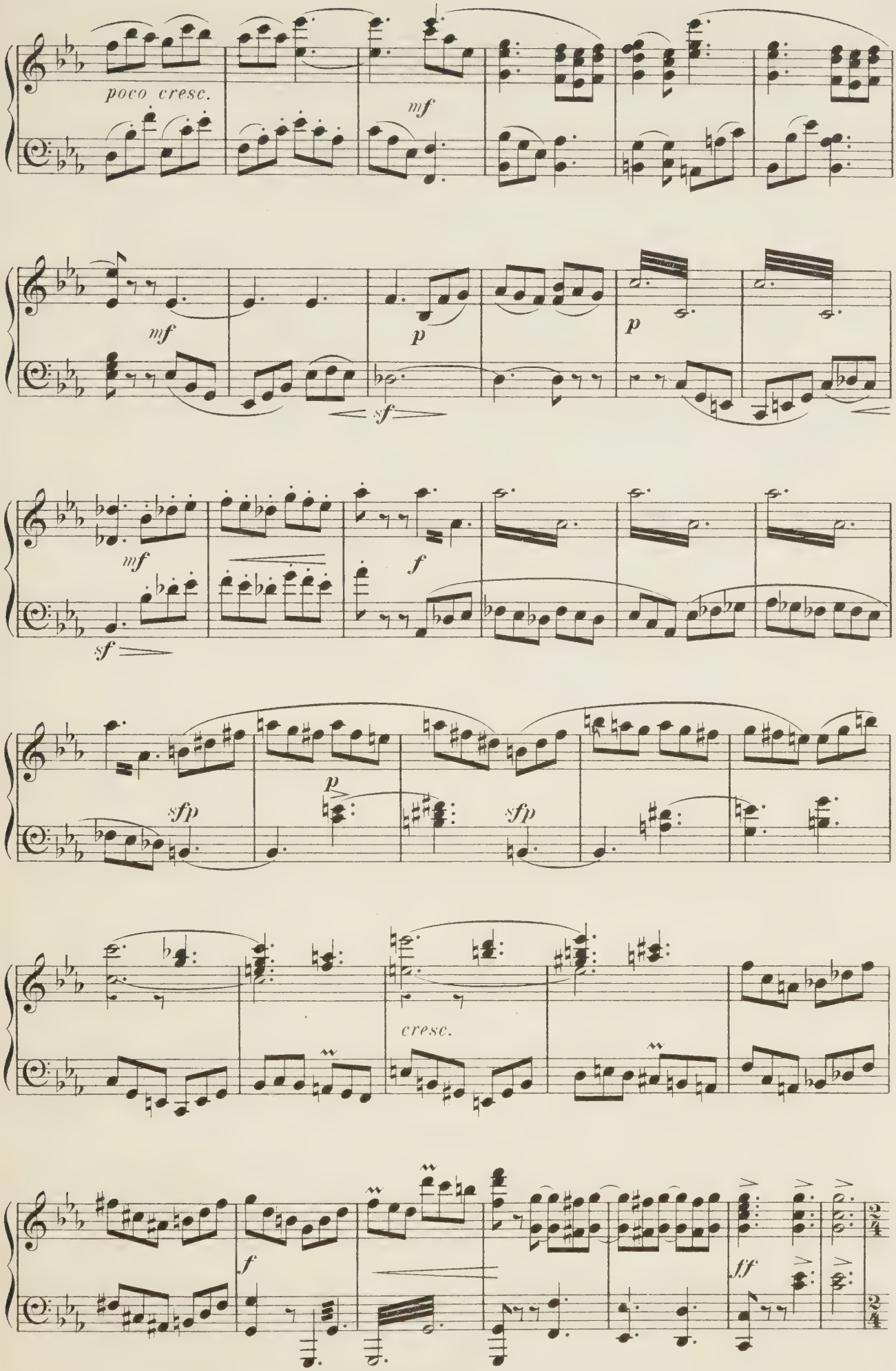
poco cresc.
mf
mf
p
p
sf
mf
f
sf
sfp
p
sfp
cresc.
f
ff

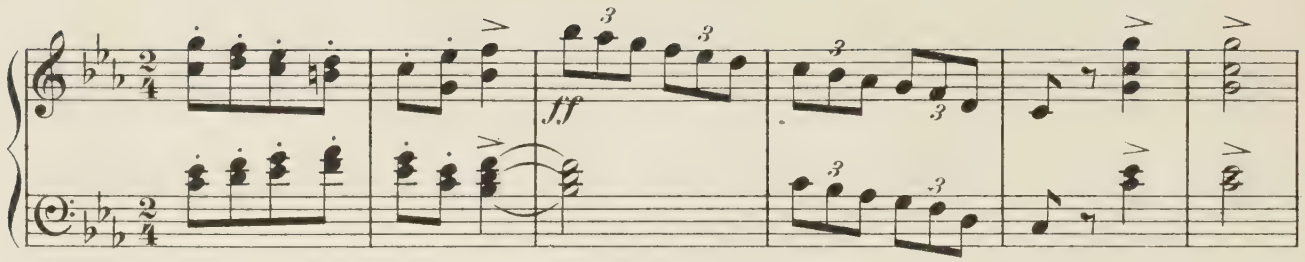
ff

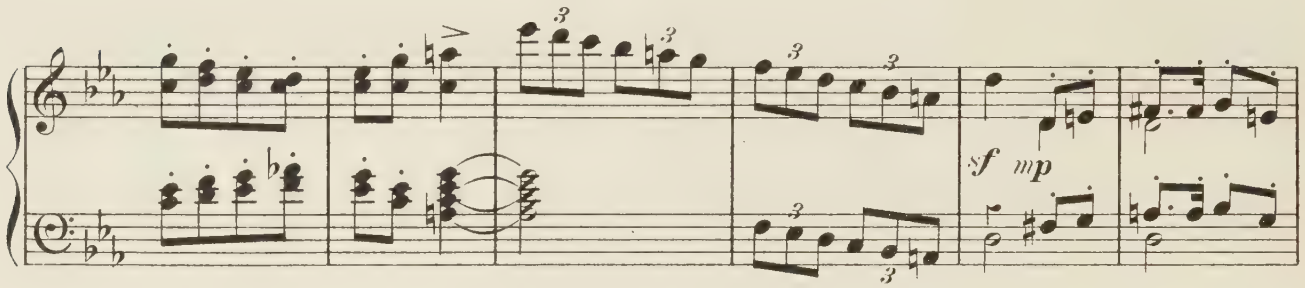
sf
mp

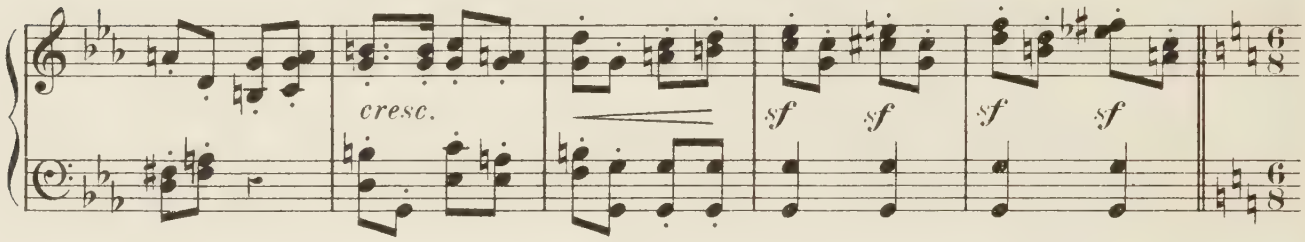
cresc.
sf
sf
sf
sf

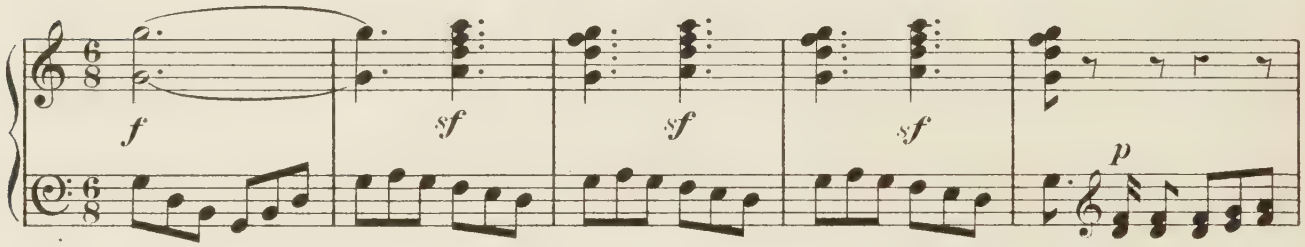
f
sf
sf
sf
p

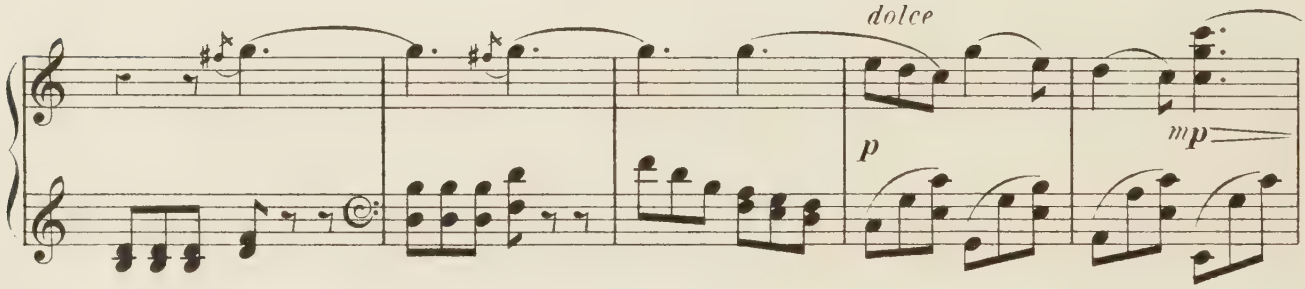
dolce
p
mp

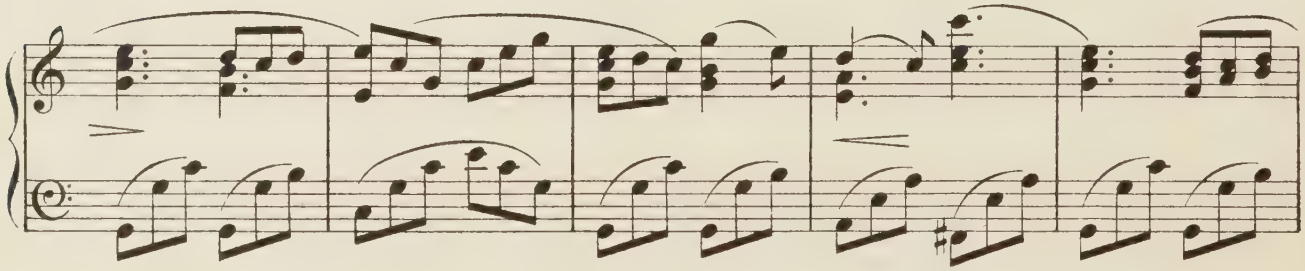

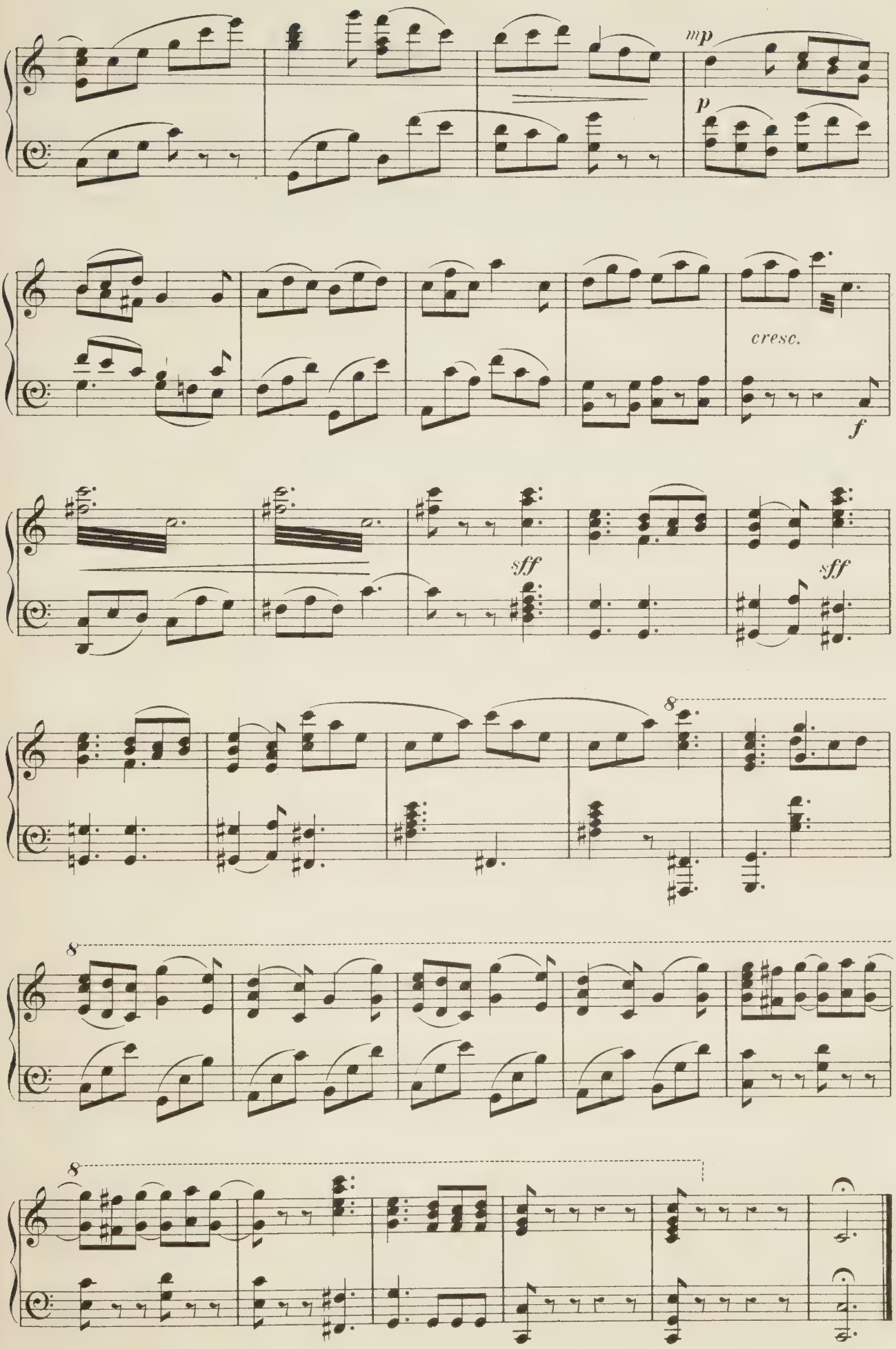
mp
p
cresc.
f
sff
sff
8
8
8

Act I.

Scene. Village of Ballyhamis, in the mountains of Cork.

Time. Immediately after the suppression of the Rebellion of 1798.

The poor village street of Ballyhamis. Shamus' cottage set l. Door practicable. Other cabins on drop, and mountain road winding off r. c. A few set trees and other features.

(The Chorus is in two parts, which reply to each other and then come together.)

No. 2. Chorus.

Allegro.

p stacc. *cresc.* *mf* *tr* (Curtain.)

Soprano. Alto. Tenor. Bass.

mf It's wicked news. It's wicked news. It's

mf It's bitter news. It's bitter news, It's

tr *p*

f Spake up a - vick. And tell us

cru-el news we're hear - - ing. *f* It's bit-ter news, It's

f Spake up a-vick. And tell us quick.

cru-el news we're hear - - ing. *f* It's wicked news.

p

Copyright 1896 by Boosey & Co

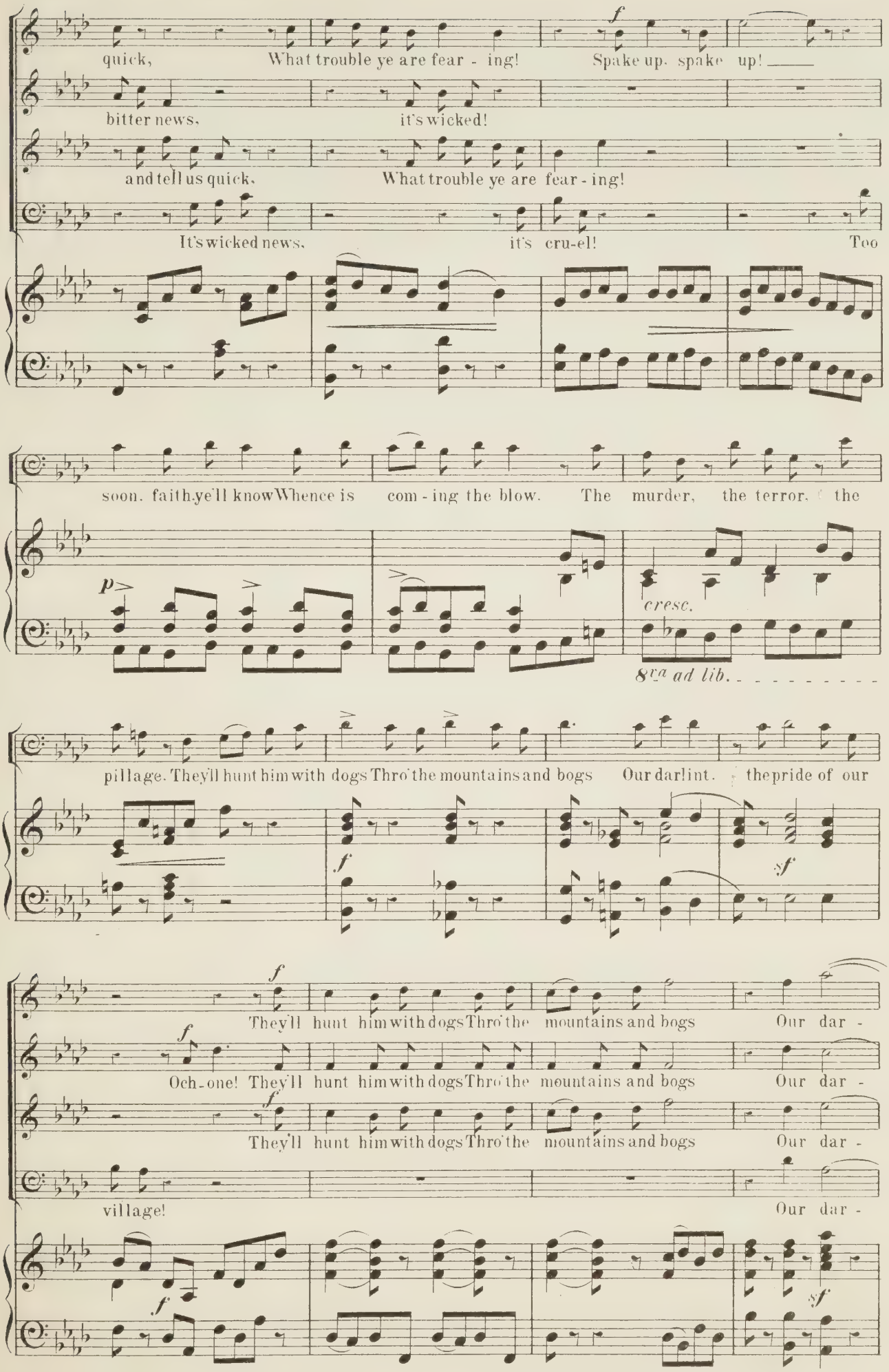
quick, What trouble ye are fear - ing! Spake up, spake up!
bitter news, it's wicked!
and tell us quick, What trouble ye are fear - ing!
It's wicked news, it's cru-el! Too
soon, faith, ye'll know Whence is com - ing the blow. The murder, the terror, the
cresc.
8va ad lib.
pillage. They'll hunt him with dogs Thro' the mountains and bogs Our darlint, the pride of our
They'll hunt him with dogs Thro' the mountains and bogs Our dar -
Och - one! They'll hunt him with dogs Thro' the mountains and bogs Our dar -
They'll hunt him with dogs Thro' the mountains and bogs Our dar -
village! Our dar -

- - lint, the pride the pride of our vil-lage!

- - lint, the pride of our vil-lage! It's

- - lint, the pride the pride of our vil-lage!

- - lint, the pride of our vil-lage! It's bit-ter news,

sf

It's cru-el, cru-el, wick-ed, wick-ed,

wick-ed news, It's cru-el, cru-el, wick-ed, wick-ed,

It's cru-el news, cru-el, cru-el wick-ed, wick-ed.

It's cru-el news, cru-el, cru-el wick-ed, wick-ed.

sf *sf* *sf*

Moderato.

wicked! *mf* Here's the Fath-er!

wicked! *mf* Here's the Fath - er!

wicked! *mf* Sure, he'll

wicked! *mf* Sure, he'll

Moderato.

(Enter Father O'Flynn.

sf *mp* *mp*

Trust the priest to know the news.

tell us what's the mat - ter.

tell us what's the mat - ter.

The Men uncover and bow. The Women curtsey.)

dim.

O'Flynn.

Peace be with you peace be

dim.

with you! Lit-tle peace, but hea - vy tidings.

p *pp*

There's a blight up-on our vil-lage, and a price on Sham - us'

p *f*

Tempo I.

head. There are

It's bit-ter news, it's wick-ed, wick-ed!

It's bit-ter news, it's wick-ed, wick-ed!

It's cru-el news, it's wick-ed!

It's cru-el news, it's wick-ed!

wick-ed men would sell him, though I know, good souls, you

love him, and would guard him, and pro-tect him, for you know the man he

Andante.

is! I'll

give ye to next Michaelmas to name us A gossoon so presen - table and famous, So

pp

loved in all the neigh-bour-hood as Sha - - - mus— Faith, ye

mf

wouldn't find his match in twice as long. At

hur - ling, it's give in he bates the de-vil, He'll lep yez either high or on the

poco rall. *a tempo*

level, He's the fairest, hardest drinker at a revel, And an il-ligant performer at a

mf *colla voce* *fp* *a tempo*

song.

f

If Ro-mu-lus and Ra-mus Had lived a-long with Sha-mus They'd be

If Ro-mu-lus and Ra-mus Had lived a-long with Sha-mus They'd be

If Ro-mu-lus and Ra-mus Had lived a-long with Sha-mus They'd be

If Ro-mu-lus and Ra-mus Had lived a-long with Sha-mus They'd be

f

like two pup-py jackals with a lion: Spake up now, can you blame us, If the

like two pup-py jackals with a lion: Spake up now, can you blame us, If the

like two pup-py jackals with a lion: Spake up now, can you blame us, If the

like two pup-py jackals with a lion: Spake up now, can you blame us, If the

f

boys of Bal-ly-ha-mis Shout "Faugh a ballagh" Shamus The O'-Brien!

boys of Bal-ly-ha-mis Shout "Faugh a ballagh" Shamus The O'-Brien!

boys of Bal-ly-ha-mis Shout "Faugh a ballagh" Shamus The O'-Brien!

boys of Bal-ly-ha-mis Shout "Faugh a ballagh" Shamus The O-Brien!

sf *ff*

f

Ah! The colleens swear there ne'er was such a dancer, No

p

lawyer ev - er shook him for an answer; In coort, one day, bowld counsellor Mc - Cann, —

— sir, Give him up and fair - ly owned he had him bet.

p

He wouldn't drop his eyes in front of Ne - ro, Nor tremble if the cowld was down to

f *poco rall.* *a tempo*

Ze - ro; He's the moral and the model of a hero, He's the making and the shaping of a

sfp *colla voce* *a tempo*

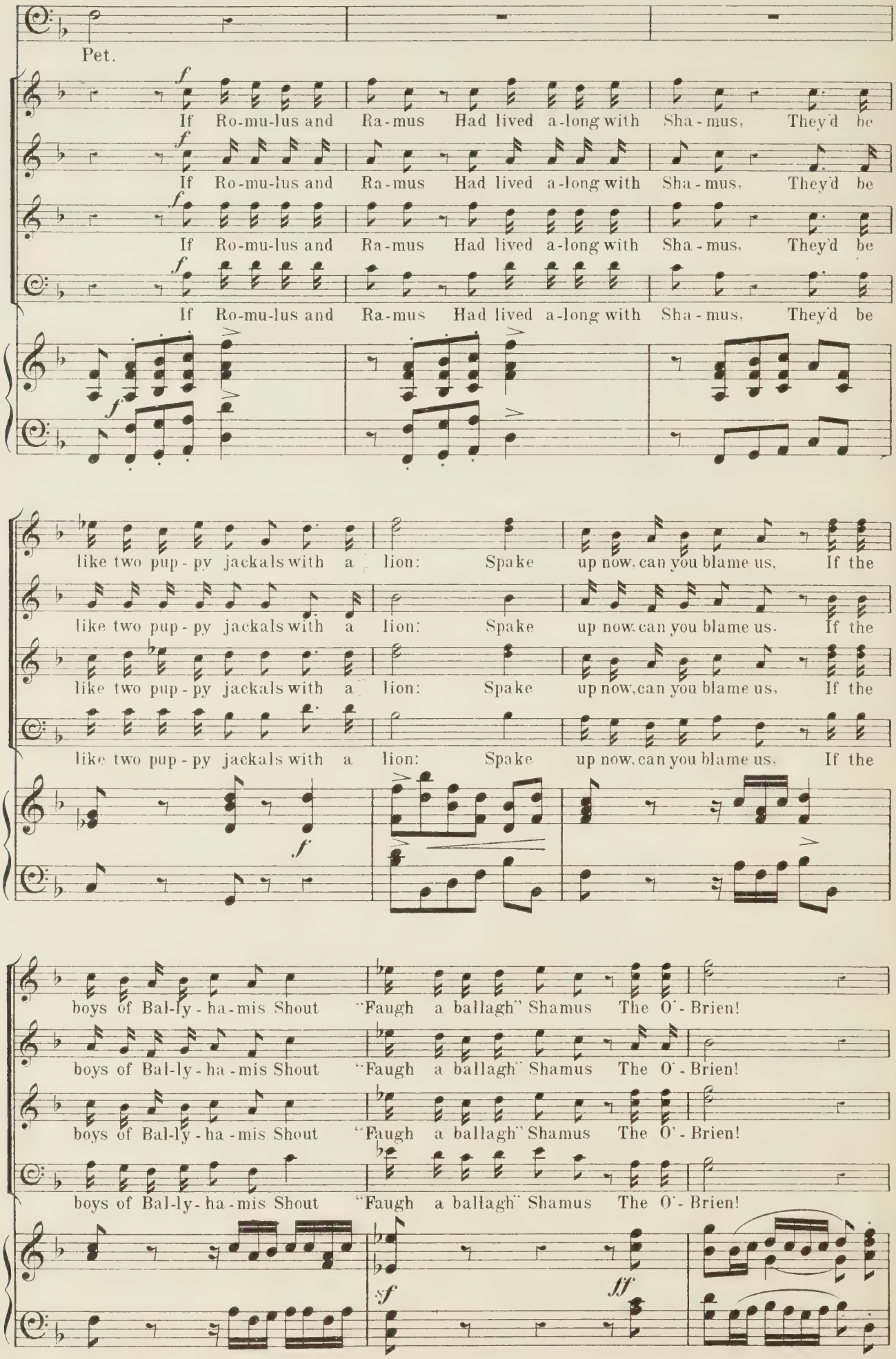
Pet.
If Ro-mu-lus and Ra-mus Had lived a-long with Sha-mus, They'd be
If Ro-mu-lus and Ra-mus Had lived a-long with Sha-mus, They'd be
If Ro-mu-lus and Ra-mus Had lived a-long with Sha-mus, They'd be
If Ro-mu-lus and Ra-mus Had lived a-long with Sha-mus, They'd be
like two pup-py jackals with a lion: Spake up now, can you blame us, If the
like two pup-py jackals with a lion: Spake up now, can you blame us, If the
like two pup-py jackals with a lion: Spake up now, can you blame us, If the
like two pup-py jackals with a lion: Spake up now, can you blame us, If the
boys of Bal-ly-ha-mis Shout "Faugh a ballagh" Shamus The O'-Brien!
boys of Bal-ly-ha-mis Shout "Faugh a ballagh" Shamus The O'-Brien!
boys of Bal-ly-ha-mis Shout "Faugh a ballagh" Shamus The O'-Brien!
boys of Bal-ly-ha-mis Shout "Faugh a ballagh" Shamus The O'-Brien!

Più lento e colla voce.

mf

He never left a friend that wanted trating, He

pp *p*

più mosso *più lento*

never quit a foe that needed bating, He never kept a boy or girl a - wait -

più mosso *più lento*

a tempo

- - ing, Wheth-er kis-ses or shil-le-laghs was the play.

a tempo *pp*

cresc.

He's a footfall like the red deer on the mountain, An eye like a young salmon in the

f

fountain, He's a way of going straight and never counting How many or how few is in his

mf

way!

f

If Ro-mu-lus and Ra-mus Had lived a-long with

f

If Ro-mu-lus and Ra-mus Had lived a-long with

f

If Ro-mu-lus and Ra-mus Had lived a-long with

f

If Ro-mu-lus and Ra-mus Had lived a-long with

f

Sha-mus. They'd be like two pup-py jackals with a lion: Spake

Sha-mus, They'd be like two pup-py jackals with a lion: Spake

Sha-mus, They'd be like two pup-py jackals with a lion: Spake

Sha-mus, They'd be like two pup-py jackals with a lion: Spake

sf

f

up now, can you blame us, If the boys of Bal-ly-ha-mis Shout

up now, can you blame us, If the boys of Bal-ly-ha-mis Shout

up now, can you blame us, If the boys of Bal-ly-ha-mis Shout

up now, can you blame us. If the boys of Bal-ly-ha-mis Shout

"Faugh a ballagh" Shamus The O'-Brien, The O'-Brien!

"Faugh a ballagh" Shamus The O'-Brien. The O'-Brien!

"Faugh a ballagh" Shamus The O'-Brien, The O'-Brien!

"Faugh a ballagh" Shamus The O'-Brien. The O'-Brien!

ff

(cue) Kitty. "I heard all ye were saying."

Sortie.

Nº 2 (bis.)

Allegro come al I^mo^.

Kitty "I think, boys, - - -

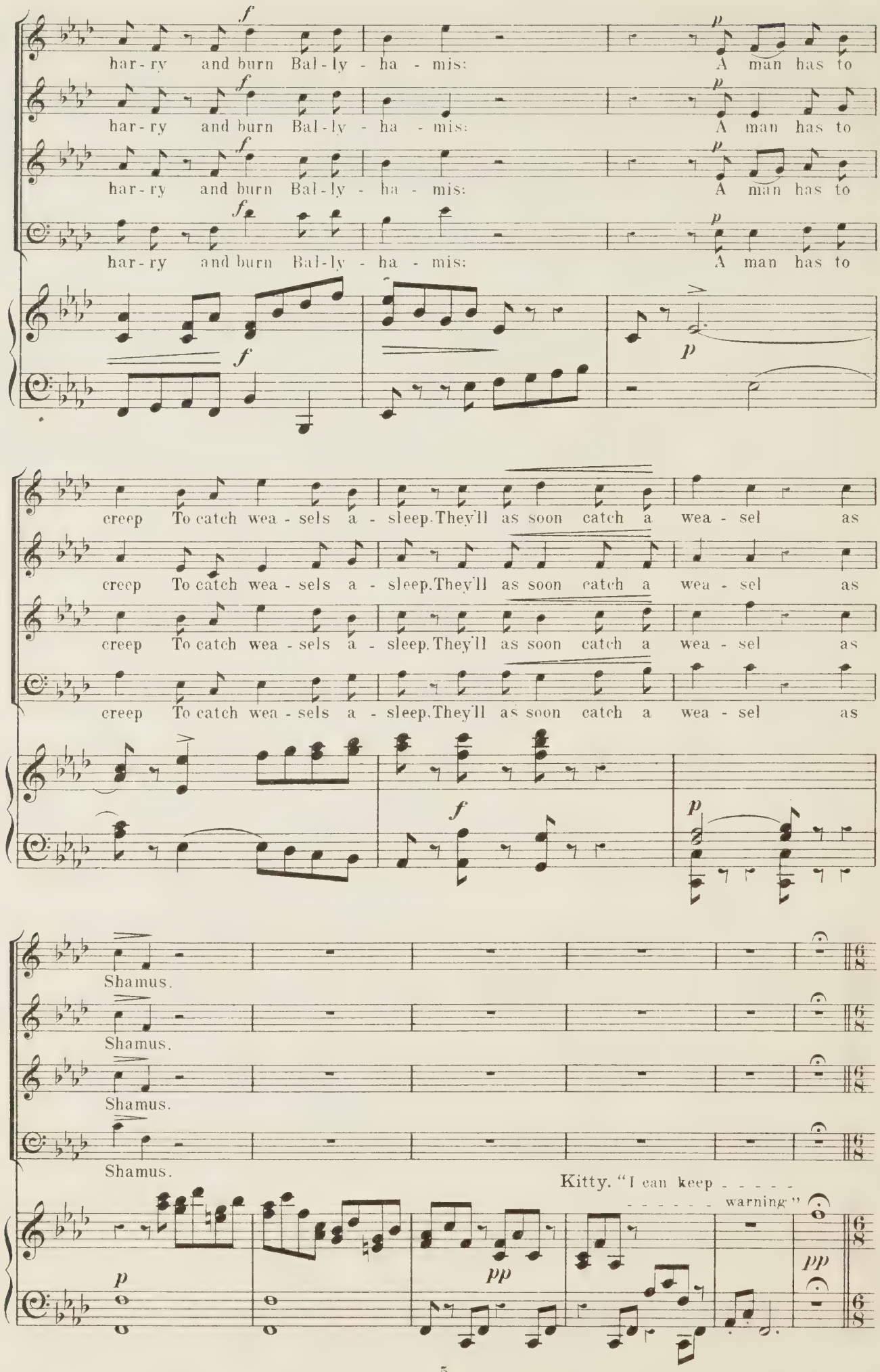
f
p
har-ry and burn Bal-ly-ha-mis: A man has to
creep To catch wea-sels a-sleep. They'll as soon catch a wea-sel as
Shamus.
Kitty. "I can keep - - - - - - - - - warning"
pp

Nº 3. Song.

Andante molto moderato.

Kitty. "Know if - - - - - - - Troth, will I"

p

"Its too much - - - - - - - who never comes"

pp

Ped.

mf Kitty.

Where is the man that is

pp

p

com-ing to mar-ry me? Where is the gos-soon that's eag-er to court?

pp

p

Time runs to wast-ing, the long-er I tar-ry me,

Copyright 1896 by Boosey & Co

Age comes so surely and youth is so short. When is he coming, the

pp *p*

handsome, the sun-ny-eyed, Swearing he holds me the dearest and best, Just for my-

pp

mp *cresc.* *f*

self for of course if I'd money, I'd Have me grand lov - er as well as the

p *pp* *p*

rest.

p *pp*

Boys come to coort with a kiss an' a pet to it, Never a one that I feel I could choose,

pp

Poco più lento.

Yet I've a heart, if they on-ly could get to it, Yet I've a tongue that don't want to re-

fuse. Somewhere, far off in the world, out o' sight o' me, Waits the one gos soon will

suit me, I know, Come, heart to heart, hand in hand, take howld

tight o' me; I'll be yer bail that ye won't let me

go.

(At the close of song Kitty bends forward in listening attitude, looking down the road, then draws back, partly out of sight behind a set tree. Voices off, and Captain Trevor and Mike Murphy enter.)

(cue) Capt. Trevor. "You need not appear"

No. 4. Trio.

Andante leggiero.

Mike.

He's as straight as a dart, and as slim as a rush, With a step like a fawn, and a voice like a thrush; And his eyes are like fire, some - times soft, some - times bright, And the keen - fang - ed hound has - n't teeth half so

p *stacc.* *sf* *pp* *sfp* *p*

Copyright 1896 by Boosey & Co

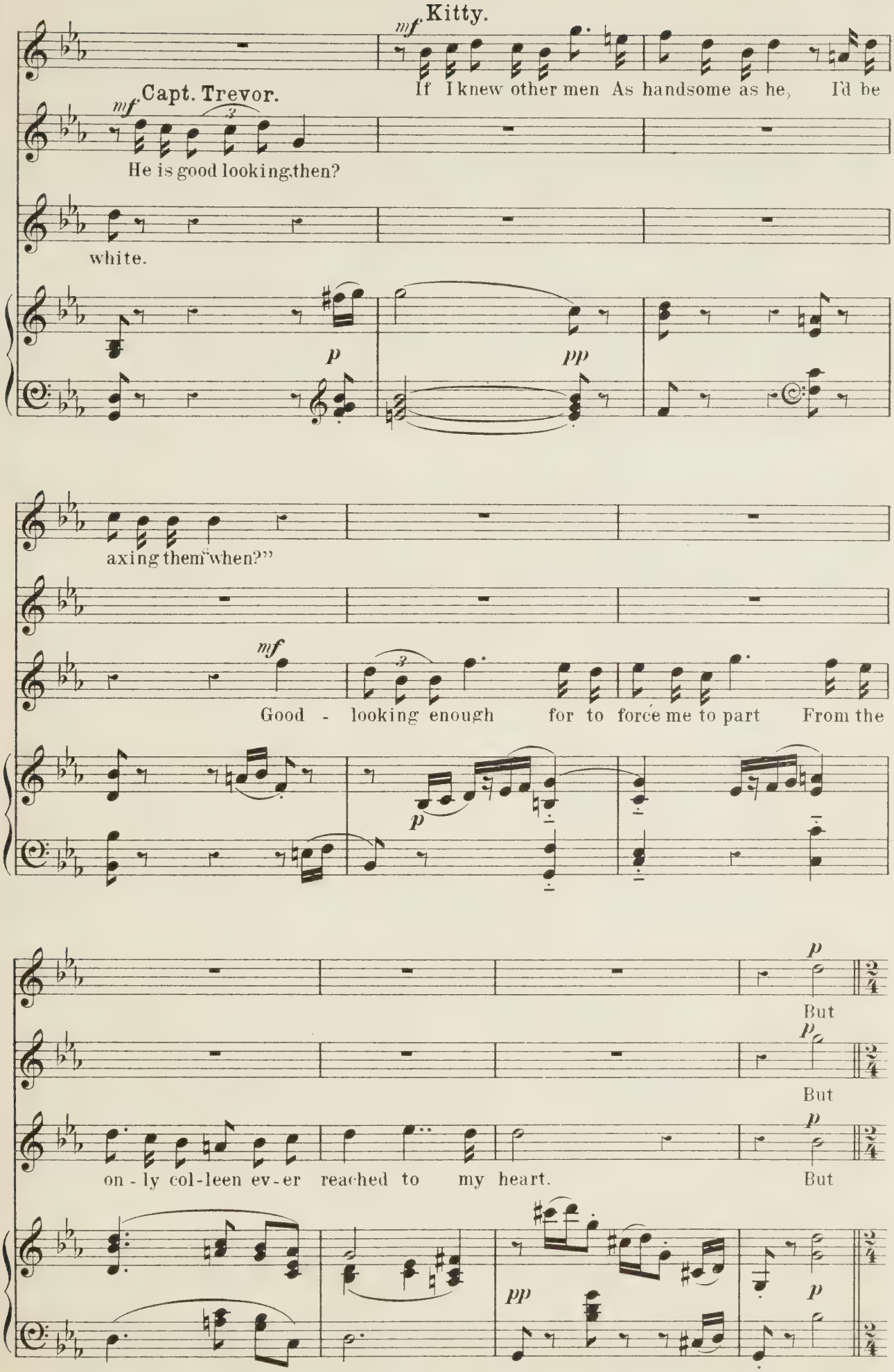
Kitty.
mf
If I knew other men As handsome as he, I'd be
Capt. Trevor.
mf
He is good looking, then?
white.
p
pp
axing them "when?"
mf
Good - looking enough for to force me to part From the
p
p
But
p
But
p
on - ly col - leen ev - er reached to my heart. But
pp
p

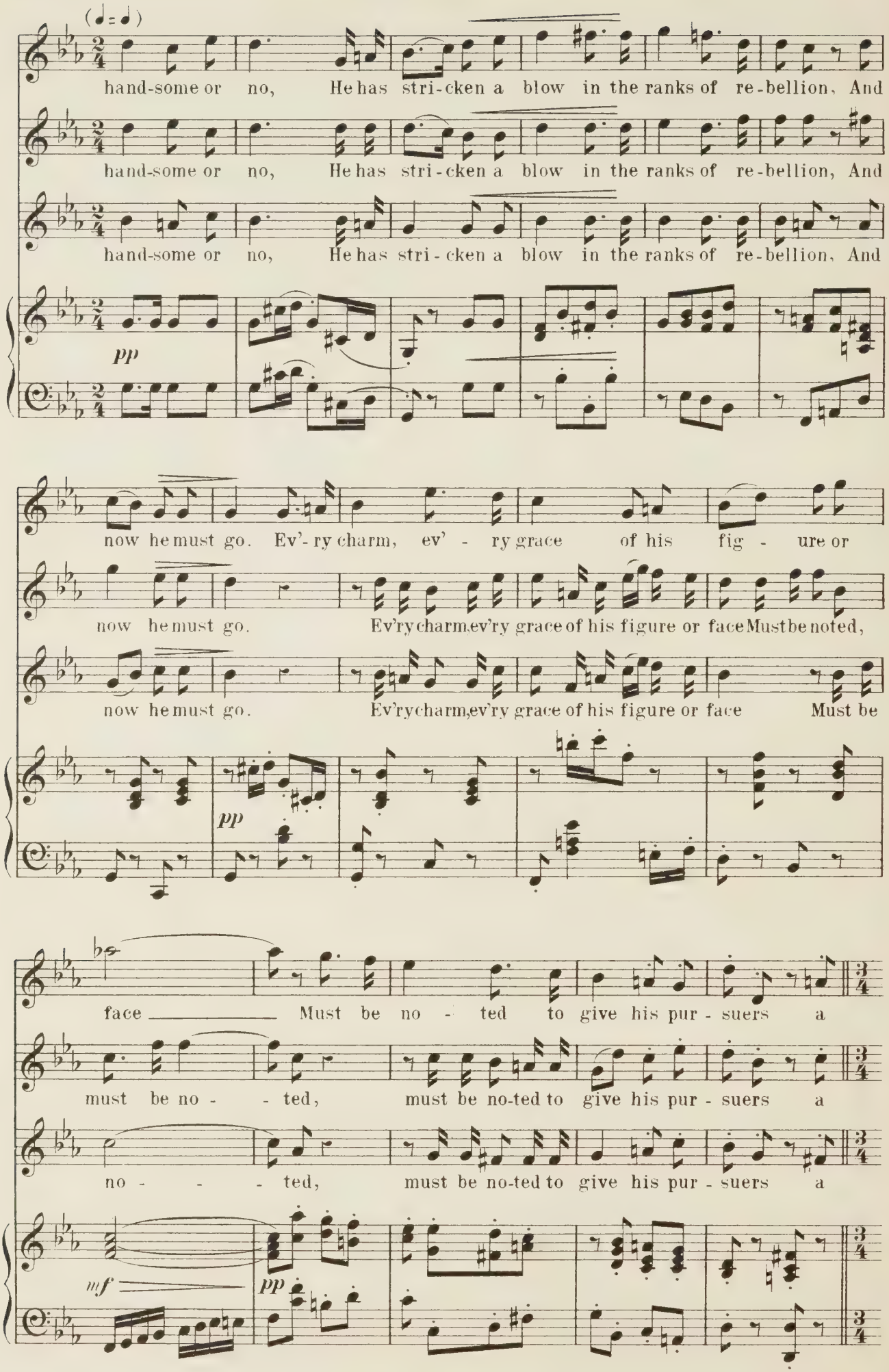
(♩=♩)
hand-some or no, He has stri-cken a blow in the ranks of re-bellion, And
hand-some or no, He has stri-cken a blow in the ranks of re-bellion, And
hand-some or no, He has stri-cken a blow in the ranks of re-bellion, And
pp
now he must go. Ev'-ry charm, ev' - ry grace of his fig - ure or
now he must go. Ev'ry charm, ev'ry grace of his figure or face Must be noted,
now he must go. Ev'ry charm, ev'ry grace of his figure or face Must be
pp
face Must be no - ted to give his pur - suers a
must be no - - ted, must be no-ted to give his pur - suers a
no - - - ted, must be no-ted to give his pur - suers a
mf
pp

Tempo I. (♩=♩ previous.)

trace.

trace. 'Tis hard, 'Tis hard that stern du-ty should

trace.

pp R.H. p

force me to part This gallant young life from the love of his

mf p

heart; And hard - - er to think that a trivial re-

Mike.

But the money is there?

f mf

ward Should win a success I had sought with the sword. 'Tis

But the money is there?

mf fp p

Kitty.

p

It's myself will take care'Twill be

hard, 'tis hard!

But the money is there? But the money is there?

cresc. *f* *p*

melted and pour'd down your throat at the fair. It's myself will take care,

A slight, ac - tive man in the house with the

p

It's myself will take care.

f

doors? When the out - law is taken, the blood-money's

f

But the money is there?

fp *sf* *sfp*

Allegretto.

p

But hand-some or no, he has strick-en a

p

yours. But hand-some or no, he has strick-en a

p

But hand-some or no, he has strick - en a

Allegretto.

p *pp*

blow in the ranks of re - bellion, and now he must go! Ev'- ry charm, Ev'- ry

blow in the ranks of re - bellion, and now he must go! Ev'- ry charm, Ev'- ry

blow in the ranks of re - bellion, and now he must go! Ev'- ry charm, Ev'- ry

pp stacc.

mf

grace both of fig - ure and face, of fig - ure and

mf

grace both of fig - ure and face, of fig - ure and

mf

grace both of fig - ure and face, of fig - ure and

mf *p*

face _____ is a sign that stern du - ty com - pels him to

face _____ is a sign that stern du - ty com - pels me to

face _____ is a sign that stern du - ty com - pels him to

mf *p*

trace. 'Twill be melted and pour'd down your throat at the

trace. 'Tis hard! But du - - - ty com-

trace. But the money is there?

p *p*

fair. 'Twill be melted and pour'd down your throat at the

pels _____ me, Yes, du - - - ty com-

f

But the money is there?

pp

fair.

pels.

(angrily)

When the out-law is

f

But the money is there?

f

p

'Tis myself will take care

taken the blood money's yours!

p

The blood money's there.

p

So the money is there.

f

sf

pp

pp

'twill be melted and pour'd down your throat at the fair.

pp

f

32 (cue) Capt. "Say to you, please?"

No 5. Duet.

Allegretto.

Kitty.

Captain.

p *rall.* *a tempo* *cresc.*

Well, he'd take me by the hand— D'ye understand? And stand

mf *dim.* *p* *colla voce*

close to where I stood, if he could; And he'd say, "My dar-lint Kitty, sure the

rall. *a tempo* *pp* *colla voce* *a tempo*

p

whole world knows ye're pretty, and ye're daint-y, and ye're wit-ty and ye're

pp

p

good. *mf* Yes, he should.

mf

Oh, he would? But when I-rishmen de-ceive,

p *mf*

Copyright 1896 by Boosey & Co

Do you believe? Can you know what's said to you, False or true? For your

Paddy or your Barney, Tho' you're lovely as Killarney, May have taken trips to Blarney Not a

p

p

p

Wir-ras-thrue! Wir-ras-thrue!

few. Don't be blue! Don't be blue! For you're

p

Faith, he's coming on at last! Whisht! ye

sf

grace-ful and you're winning. And when love is just beginning—

f

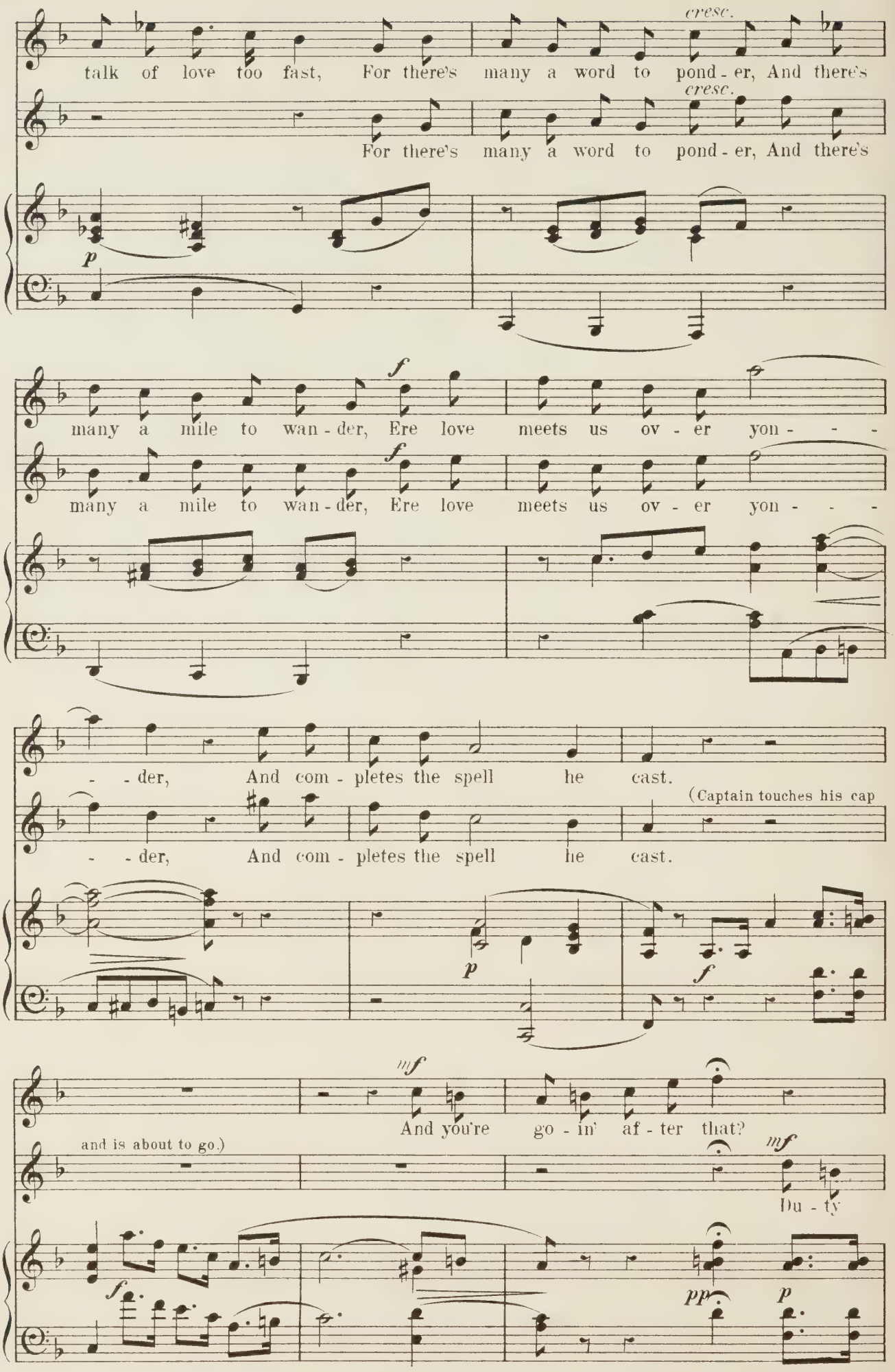
cresc.
talk of love too fast, For there's many a word to pond - er, And there's
cresc.
For there's many a word to pond - er, And there's
p
f
many a mile to wan - der, Ere love meets us ov - er yon - - -
f
many a mile to wan - der, Ere love meets us ov - er yon - - -
- der, And com - pletes the spell he cast.
(Captain touches his cap
- der, And com - pletes the spell he cast.
p
f
mf
And you're go - in' af - ter that?
and is about to go.)
mf
Du - ty
f
pp
p

Oh, you needn't touch your hat, I could keep you if I tried. But a

(salutes)

calls me from your side.

pp

natural born i-diot can't be taught to read his book, And a na-tural born Saxon can't be

sfp *pp* *sfp* *pp*

p

taught by love or look.

f

Oh, demmit! pretty Kitty, if you could but read my

mf *sfp* *sfp* *sfp*

poco rall.

heart, You'd not censure, you would pi-ty, When you see me forced to part.

sf *sf* *sf* *p* *poco rall.* *p*

a tempo

p

Let me take you by the hand As you stand! Let me taste a honey sip

pp *a tempo*

Più mosso.

f

I'm not ready for your tasting, So your time you're only wasting. (He attempts again and

(Captain attempts to kiss her, she repulses him.)

From your lip.

Più mosso.

p *p* *f*

poco rall. *a tempo*

f

You're a goose in need of basting— Come now, stip!

she boxes his ear.)

f

What a slip! Foil'd this trip!

a tempo

poco rall. *p* *sf* *sfp* *p*

Never mind the reason why!

f

If it were not for stern duty, I would tame you, saucy

pp

★ Box on the ear on this note.

Well, I'll larn ye by and bye! For I find you'll need a les-son, Which I'll

beauty. For I find you'll need a lesson, Which I'll give you with a

sfp *sfp*

give you with a blessin', with a blessin', Ere my thir-sty lips are pres - sin'

rall.

blessin', with a blessin', with a blessin', Ere my thir-sty lips are pres - sin'

sf *rall.* *p*

p *f*

on the lips, on the lips of such as

p *f*

on the lips, on the lips you hold so

(spoken and with a stamp)

I. Come now, stip! Come now, stip! stip!

(going)

high: What a slip! What a slip!

p

No 6. Song, Chorus and Ensemble.

Allegro molto e con brio.

Shamus. *f*

I've

mf *trem.* *cresc.* *f*

sharpen'd the sword for the sake of ould Erin, I car-ried a pike when she called on her

mf

sons; I ran the risk then, and I will not be fear-in' The e - nemy's

mf *f*

gallows no more nor his guns. The land that bred

mf *cresc.* *f* *mp*

me and my colleen with-in it Has sure-ly a claim to the life that it gave; I'd

p

Copyright 1896 by Boosey & Co

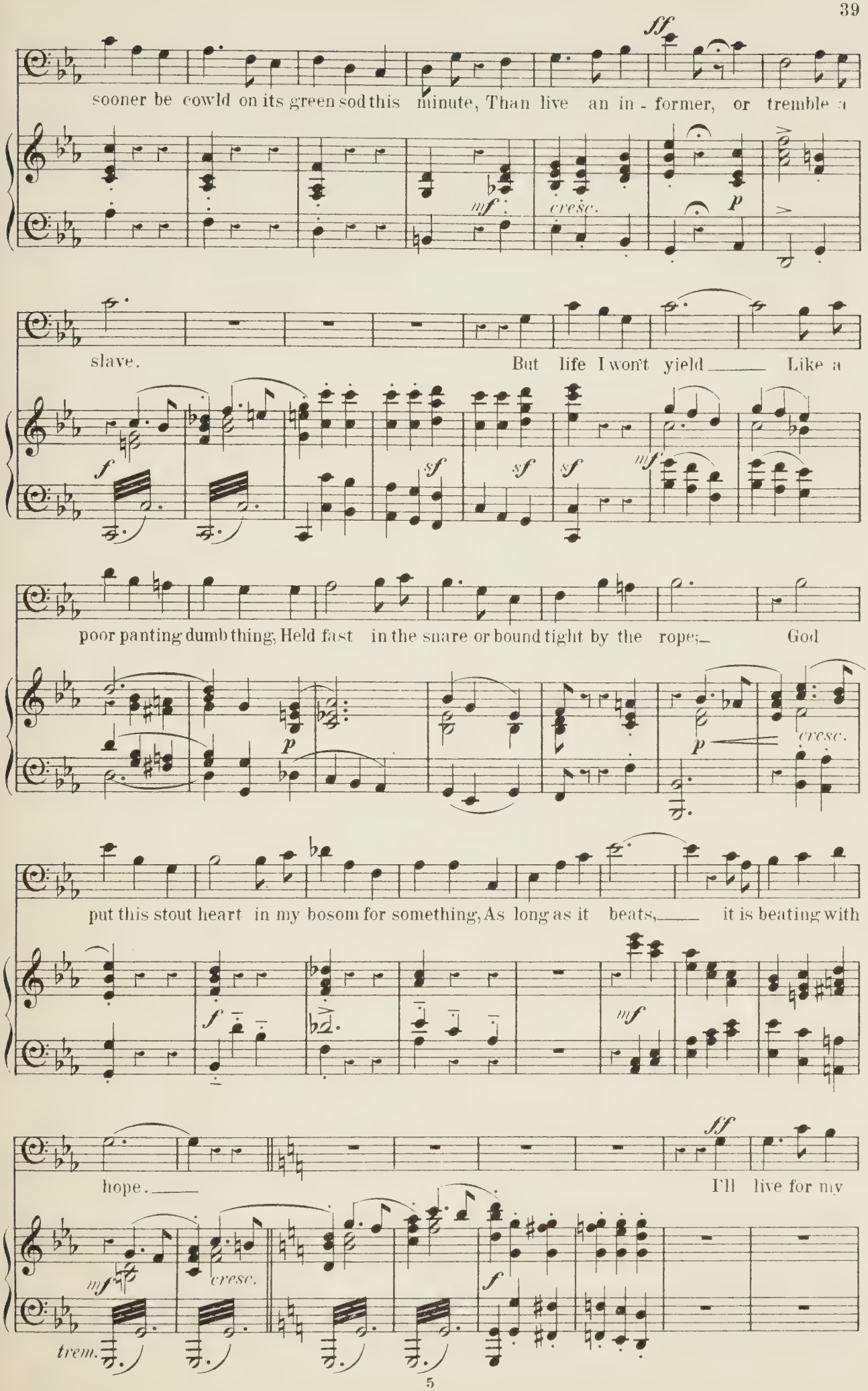
ff
sooner be cowld on its green sod this minute, Than live an in - former, or tremble a
mf
cresc.
p
slave.
But life I won't yield
Like a
f
sf
sf
sf
mf
poor panting dumb thing, Held fast in the snare or bound tight by the rope;
God
p
p
cresc.
put this stout heart in my bosom for something, As long as it beats,
it is beating with
f
mf
ff
hope.
I'll live for my
mf
cresc.
f
trem.

coun - - - try. I'll live for my No - ra, I'll live for my

p

un poco sostenuto il

gos-soon, my lit-tle Pau - deen; They'll seek ere they

un poco sostenuto il

mf *f*

tempo

find me, they'll fight ere they score a de - feat for O' - - Brien,

tempo

ff

rall. *a tempo*

And low - - - er the green!

rall. *f* *trem.*

p

Call the neighbours, Call the neighbours! Put the creel u - pon the

Kitty. *f*

Men of the hillside! Ga - ther, ga - -

thatch.

sfp *p*

(Nora comes out of house carrying

Allegro non troppo.

- ther! Shamus needs ye with des - patch!

mf *sf* *sf* *f pesante*

8va *ad lib.*

a large basket; O'Flynn follows her with a short step-ladder, which he places against the house. Nora as-

mf *f* *mf*

cends and puts the basket on the roof.)

f *f* *cresc.* *ff* *tr* *sf* *sf* *sf* *sf*

f Nora.

Come, boys, come, Throw down the scythe and spade; Come, boys,

mf

come, Ye must learn a - no-ther trade; For ye say there's a

pp

man That ye love more than all—'Tis the head of your clan That is sounding the

Kitty.

f

Nora.

Come, boys, come, throw down the scythe and spade;

f

call. Come, boys, come, throw down the scythe and spade;

Shamus.

f

Come, boys, come, throw down the scythe and spade;

Father O'Flynn.

f

Come, boys, come, throw down the scythe and spade;

f

Come, boys, come, There's no time to be de - layed,

Come, boys, come, There's no time to be de - layed,

Come, boys, come, There's no time to be de - layed,

Come, boys, come, There's no time to be de - layed,

f

Bring the sticks ye've tried in smiting, Bring the girls that ye de - light in, Till they

Bring the sticks ye've tried in smiting, Bring the girls that ye de - light in, Till they

Bring the sticks ye've tried in smiting, Bring the girls that ye de - light in, Till they

Bring the sticks ye've tried in smiting, Bring the girls that ye de - light in, Till they

p *f*

(Enter Chorus.)

see O'Briens fighting, Faugh a ballagh! who's a - fraid?

see O'Briens fighting, Faugh a ballagh! who's a - fraid?

see O'Briens fighting, Faugh a ballagh! who's a - fraid?

see O'Briens fighting, Faugh a ballagh! who's a - fraid?

f *l.H.* *dim.*

Sop.

Alto

Chorus.

Ten.

mf

From the moor, from the

Bass. *mf*

From the moor, from the hill, From the mea-dow and field,

p

poco cresc.

hill, from the mea - dow and field, We are come, as ye will, for a sword or

cresc.

We are come, as ye will, for a sword or

cresc.

f

We are come, we are come. So the

f

We are come, We are come, we are come. So the

f

shield. We are come. So the

f

shield. We are come. So the

f

f

English-man wants ye? Well, if he in - sists, He'll meet good I - rish

English-man wants ye? Well, if he in - sists, He'll meet good I - rish

English-man wants ye? Well, if he in - sists, He'll meet good I - rish

English-man wants ye? Well, if he in - sists, He'll meet good I - rish

8vi ad lib.

black-thorns, in good I - rish fists.

black-thorns, in good I - rish fists.

black-thorns, in good I - rish fists.

black-thorns, in good I - rish fists.

ff

Shamus. f

I know, I know.

dim.

p

Allegretto molto moderato.

Nora. *mf*

Oh, boys, listen to Shamus!

mp

I know ye are brave as brave can be Ye'd

p *pp*

Boys, boys, who wouldn't for Sha-mus?

fight to the last for mine and me. I

know that ye'd none of you question or carp, Ye'd play on their skulls as I'd play on a harp:

p

Nora.

Oh,

rall. *a tempo*

But tho' blackthorn is tough, sure the bay-on-et's sharp!

fp *pp*

Ped. *

boys, lis - ten to Sha-mus!

I'll

Chorus Basses.

Oh, boys, lis - ten to Sha - mus!

p

Boys, none is wi - ser than Sha - mus!

have no fighting for me the day, Just

pp

Boys, boys, trust it to Sha - mus!

on-ly support me in all I say. An'

I'll be your bail that I give them the talk, For I'm a red deer that they

pp

never shall stalk; An' if they want ex-ercise, faith, they shall walk

cresc.

sfp *sfp*

Kitty. *f*

Yes, boys, walk af-ter Sha - mus!

Nora. *f*

Yes, boys, walk af-ter Shamus, Yes, boys, walk af-ter Sha - mus!

f

O'Flynn. *f*

Yes, boys, walk af-ter Sha - mus!

Chorus.

Ten. and Bass.

mf

We'll do as he bids us.

p *p*

mf

Oh, boys, list-en to Sha-mus! For his wit is quick, and his

mf

Chorus. Oh, boys, list-en to Sha-mus! For his wit is quick, and his

ne-ver fear.

ne-ver fear.

p

Kitty. *mf*

There's a sea-son to fight and a

Nora. *mf*

There's a sea-son to fight and a

Shamus. *mf*

There's a sea-son to fight and a

O'Flynn. *mf*

There's a sea-son to fight and a

head is clear.

head is clear.

f

Girls, girls, listen to Sha-mus.

f

Girls, girls, listen to Sha-mus.

mf

cresc.

time to lie low; And we have a plan, as we'll soon let ye know, That'll

cresc.

time to lie low; And we have a plan, as we'll soon let ye know, That'll

cresc.

time to lie low; And we have a plan, as we'll soon let ye know, That'll

cresc.

time to lie low; And we have a plan, as we'll soon let ye know, That'll

p

give us a laugh in the face of the foe.

give us a laugh in the face of the foe.

give us a laugh in the face of the foe.

give us a laugh in the face of the foe.

f

Boys, boys, leave it to

f

Boys, boys, leave it to

cresc.

sf

p

f

Boys, boys, leave it to Sha - mus!

f

Boys, boys, leave it to Sha - mus!

f

Boys, boys, leave it to Sha - mus!

f

Boys, boys, leave it to Sha - mus!

ff

Boys, boys, leave it to

ff

Boys, boys, leave it to

ff

Sha - mus! Boys, boys, leave it to

ff

Sha - mus! Boys, boys, leave it to

sf

(Two Scouts come running on R. C., shouting. — 1st Scout: "Hi! hi! The soldiers! They're coming down the road!" 2nd Scout: "The soldiers, The soldiers they're close upon us now!"

him!

him!

him!

him!

Tempo di marcia.

p

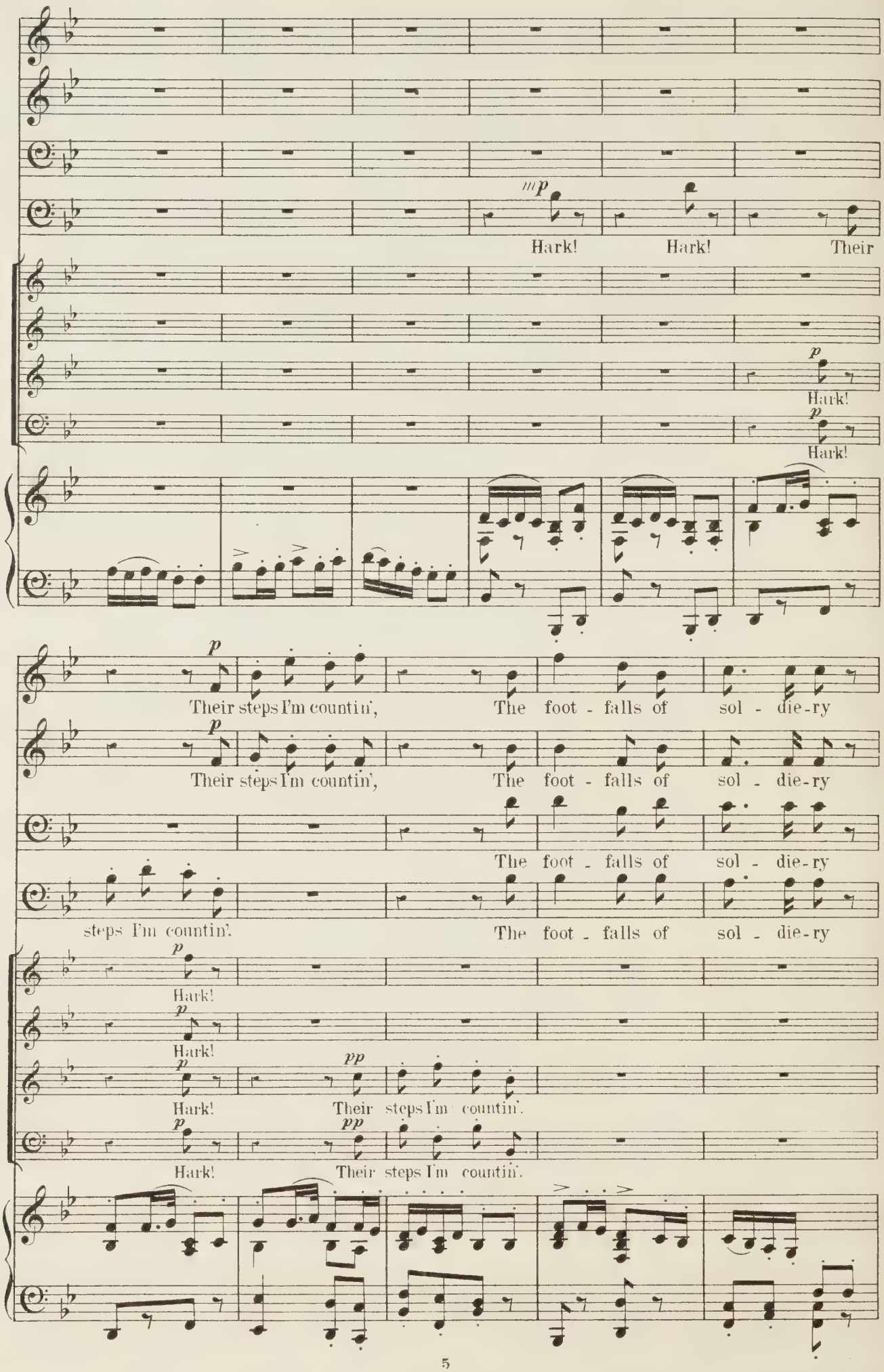
mp
Hark! Hark! Their
p
Hark!
p
Hark!
p
Their steps I'm countin', The foot - falls of sol - die-ry
p
Their steps I'm countin', The foot - falls of sol - die-ry
The foot - falls of sol - die-ry
steps I'm countin'. The foot - falls of sol - die-ry
p
Hark!
p
Hark!
p pp
Hark! Their steps I'm countin'.
p pp
Hark! Their steps I'm countin'.

(Shamus, Nora and Kitty enter the house.)

o - ver the mountain.

o - ver the mountain.

o - ver the mountain.

o - ver the mountain.

mf

Curse on the

mf

Curse on the

p

Curse on the for-eigner coming to har-ry us,

p

Curse on the for-eigner coming to har-ry us,

leggiero

ru-in his ba-yonets car-ry us,

ru-in his ba-yonets car-ry us,

2

Is it a sin that our dar-lint, our Sha-mus, Drew a good

2

Is it a sin that our dar-lint, our Sha-mus, Drew a good

mf

Is it a crime, a crime in the

mf

Is it a crime, a crime in the

sword when he wanted to tame us?

sword when he wanted to tame us?

p

8ves ad lib.

f

coun - try that bred us Lov - ing its hills an' its rocks an' its

f

coun - try that bred us Lov - ing its hills an' its rocks an' its

f

Lov - ing its hills an' its rocks an' its

f

Lov - ing its hills an' its rocks an' its

cresc.

meadows? Is it a treason that all Bal-ly - ha - mis Glo - ries to own a true

cresc.

meadows? Is it a treason that all Bal-ly - ha - mis Glo - ries to own a true

cresc.

meadows? Is it a treason that all Bal-ly - ha - mis Glo - ries to own a true

cresc.

meadows? Is it a treason that all Bal-ly - ha - mis Glo - ries to own a true

cresc.

cresc.

cresc.

pa - triot like Sha - mus?

pa - triot like Sha - mus?

pa - triot like Sha - mus?

pa - triot like Sha - mus?

cresc.

(Soldiers enter, led by Captain and Sergeant.)

cresc.

ff

8ves ad lib.

Serg. "Halt! front!"

dim. subito

p

dim.

Capt. "I am in search of a rebel" &c.

pp

(cue) Captain: "Demmit! This O' Brien must be somewhere, though."

No 7. Trio. Chorus.

Allegretto.

Captain.

Shamus.

Is it

Allegretto.

Con-found your demm'd cheek! Who

Shamus you seek? Ha! ha! ha! ha!

else d'ye suppose?

You won't find him this week! I'm the boy that knows.

Sopr.

Alt.

Chorus.

Ten.

Bass.

Ha! ha!

Ha! ha!

Ha!

Ha!

Copyright 1896 by Boosey & Co

mf

If you know, you must

Ha! ha! He's the boy that knows!

Ha! ha! He's the boy that knows!

ha! Ha! ha! ha! ha! He's the boy that knows!

ha! Ha! ha! ha! ha! He's the boy that knows!

f *p*

tell! You know where he'll hide?

You'll be paying me well? Ha! ha! ha!

mf

Well, I'll

ha! As if I was in - side of the gossoon him - self.

p

Ha! ha! ha!

p

Ha! ha! ha!

p

Ha! ha! ha!

p

Ha! ha! ha!

pp *p*

give you your pelf, and en-gage you as guide.

ha! Ha! ha! Ha! ha!

ha! Ha! ha! Ha! ha!

ha! Ha! ha! Ha!

ha! Ha! ha! Ha!

We'll get ready to start. Now, good

He'll engage me as guide! Ha!

He'll en-gage him as guide!

He'll en-gage him as guide!

ha! He'll en-gage him as guide!

ha! He'll en-gage him as guide!

folks stand a - part, stand a - part, stand a - part!

ha! ha! ha!

mf He'll en - gage him as

p He'll engage him as guide!

mf

f We'll

guide! Ha! ha! Ha! ha! *f* Him as guide!

He'll engage him as guide! Ha! ha! Ha! ha! *f* Him as guide!

mf Ha! ha! Ha! ha! *f* Him as guide!

mf He'll engage him as guide! Ha! ha! Ha! ha! *f* Him as guide!

f

mp ad lib.

f

You look for Shaun, he left at dawn To search the bogs for a Le - prechaun.

mp colla voce

fool! You don't know e'en his name!

(smilingly)

Sure, all the world—

p

f

pp

Well, I don't know him, all the same.

—knows Tha - dy Farrell!

Sure,

mf

Sure, all the world—— knows Tha - dy

mf

Sure, all the world—— knows Tha - dy

mf

Sure, all the world—— knows Tha - dy

mf

Sure, all the world—— knows Tha - dy

f

pp

f

E-

if ye don't, we need not quarrel! The fairies dance when they've the chance

Farrell!

Farrell!

Farrell!

Farrell!

p

nough of this! Point out the way! D'ye know where

A Le - prechaun, if caught at dawn

f

p

f

these demm'd rebels lay? Point

f

I'm close to them where'er they go.

p

out the way, Point out the way if that is so.

f

In troth, I ought to

p

He's close to them!

p

He's close to them!

p

He's close to them!

p

He's close to them!

p

p

know!

Do ye

f

Ha! ha! Ha! ha! In troth, he ought to know!

f

Ha! ha! Ha! ha! In troth, he ought to know!

f

Ha! ha! Ha! ha! In troth, he ought to know!

f

Ha! ha! Ha! ha! In troth, he ought to know!

f

sfp

Andante.

Well, I know the town of Glen-gall, Where the sol - diers' barracks were?

Andante.

p

p

(Captain stamps impatiently.)

ought!

So I thought. But you'll hardly find Sha - mus there!

f

mf

Do you know where the bog-road pass-es By the

fp

p

f

Yes, I do.

side of the deep mo - rasses? Good for you! For he's

I want to know which

not ly-ing hid in the grasses.

way to go, And not the place he is-n't!

Ochone! och-

one! ye'd lose your pret-ty shoes In search-ing for a pisint!

Ochone! ye'd

Ochone! ye'd

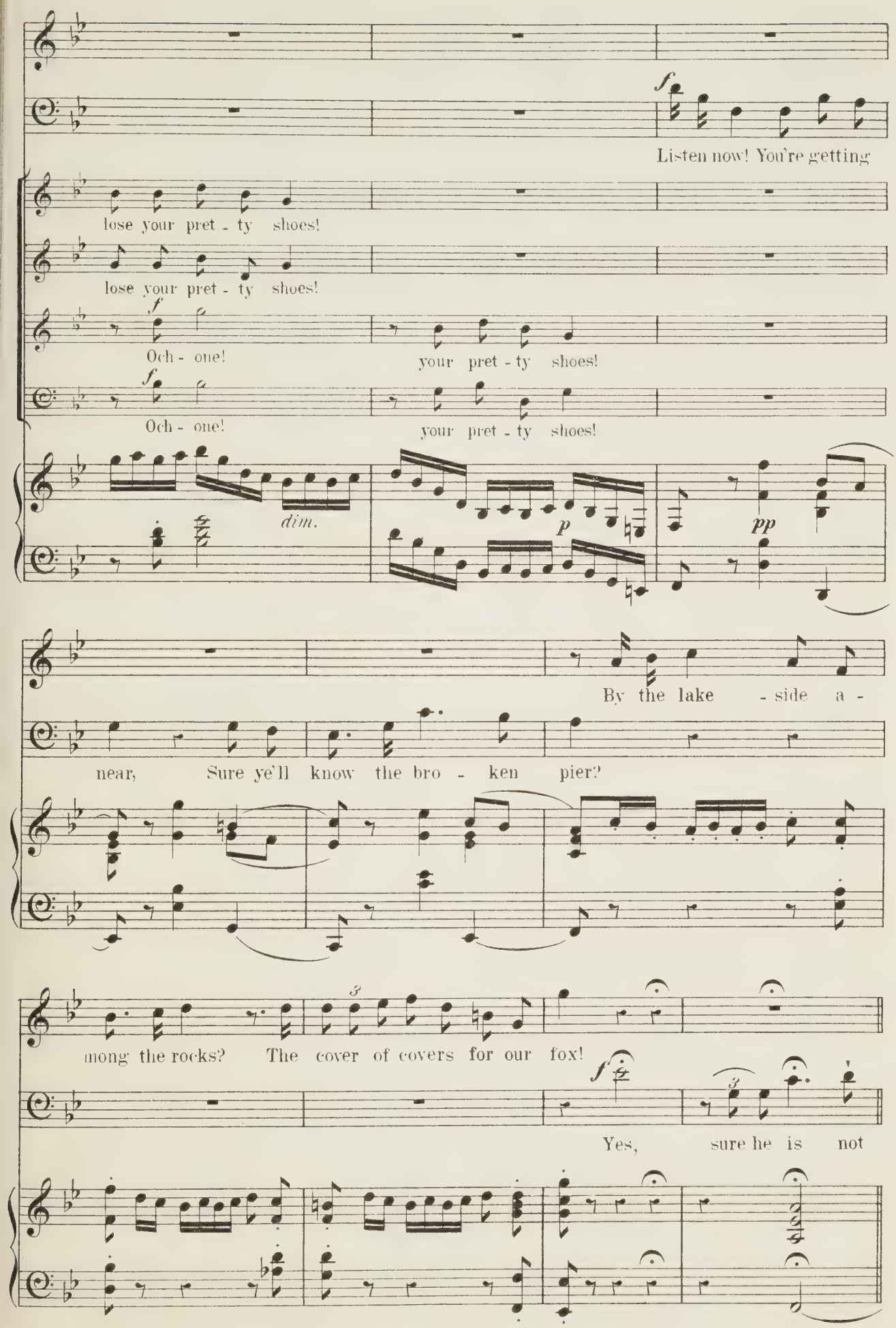
f
Listen now! You're getting
lose your pret - ty shoes!
lose your pret - ty shoes!
f
Och - one!
your pret - ty shoes!
f
Och - one!
your pret - ty shoes!
dim.
p
pp
By the lake - side a -
near, Sure ye'll know the bro - ken pier?
mong the rocks? The cover of covers for our fox!
f
Yes, sure he is not

Più mosso.

Capt.

Shamus. He is-n't there? You'd best be-ware How you in-sult me there!

Più mosso.

p *pp*

f further! You'd best beware! You'd best beware!

f He's an-gry now, wow wow wow wow wow wow! he'll have my life!

you'd best be-

He'll have my life— och murther! och murther! och mur-

mp He's an-gry now, he's an-gry,

mp He's an-gry now, he's an-gry,

Chorus.

p He's an-gry now,

p He's an-gry now,

f

Allegro. (♩ = ♩)

ware! Oh! he must be-have! He's be-yond all rule.

- - ther!

He's an - gry!

He's an - gry!

He's an - gry!

He's an - gry!

Allegro. (♩ = ♩)

I pre-fer a knave _ Take a-way the fool!

Now your honour's quare _ Spiteful as a mule: Sure, I

Shamus.

spake your fair, use me as your tool!

O'Flynn.

Sure, the gos-soon's pride Shows he's not a fool, and to

sci ad lib.

Capt.

f

Oh, he must be-have, he's be-yond all rule.

Shamus.

f

Now your hon - our's quare,— Spiteful as a mule,

O'Flynn.

f

track or guide he's a per-fect jool ——— his pride show's he not a fool, and to

sfp *pp*

I pre-fer a knave Take a-way the fool. ——— Take a-way the

Sure I spake you fair use me as your tool, ———

track and guide he's a per - fect jool ——— he's a per - fect

p

To track or guide on mountain side ———

p

To

Chorus.

p

To track or guide on mountain side ———

p

To

fool! Take a-way the fool!

spiteful as a mule!

jool!

cresc. — to seek or hide from friends or foes, —

cresc. track or guide on mountain side — to seek or hide from

cresc. — to seek or hide from friends or foes —

cresc. track or guide on mountain side — to seek or hide from

cresc. *cresc.*

from friends or foes, — *f* He's the boy, the boy that

friends or foes, — or foes, — *f* He's the boy, the boy that

from friend's or foes, — *f* He's the boy, the boy that

friends or foes, — or foes, — *f* He's the boy, the boy that

f

Più lento.

Take away the fool! take away the fool! *ad lib.*

I went at

He's a perfect jool! a jool!

knows, He's the boy, the boy that knows, He's the boy that knows!

knows, He's the boy, the boy that knows, He's the boy that knows!

knows, He's the boy, the boy that knows, He's the boy that knows!

knows, He's the boy, the boy that knows, He's the boy that knows!

Più lento.

ff *pp* *colla voce*

Shamus.

pp

dawn to ga-ther sloes with a Leprechaun— He knows! He knows!

O'Flynn. *f*

He knows!

f

He knows!

f

He knows!

f

He knows!

f

He knows!

pp *f*

No. 8. Finale. (Cue. Mike. "and my revenge on the one day.")

Allegro giusto.

f *trem.* *cresc.*

O'Flynn.

f

Push the jug a-round, Keep the cups a-brim-ming, No one can be drown'd,

p. *f* *p.*

Kitty (holding up jug).

f

O'Flynn.

Where's an emp-ty glass? No one calls it la-bour

While his head is swimming.

f *p.*

Kitty.

Cruiskeen lawn to pass To a thirs-ty neighbour.

f

Lords may sip their port,

f

Lords may sip their port,

Chorus.

f

Lords may sip their port, Tay may suit the wimmen;

f

Lords may sip their port, Tay may suit the wimmen;

f *p.* *f* *stacc.*

Copyright 1896 by Boosey & Co

But to fight or court, Potheen's what we swim in.

But to fight or court, Potheen's what we swim in.

But to fight or court, Potheen's what we swim in.

But to fight or court, Potheen's what we swim in.

f

Nora.

Come, boys, here's the stuff to set your hearts a-beating; Step up, take enough,

p

Kitty. *f*

Bring your noggins here, See that none want filling, Li-quor can't be dear

Nora. *f*

Sure, 'tis Shamus treating, Bring your noggins here, See that none want filling, Li-quor can't be dear

O'Flynn. *f*

Bring your noggins here, See that none want filling, Li-quor can't be dear

mf *p* *pp* *sfp* *sf* *sf*

that nev-er paid a shil - ling.

that nev-er paid a shil - ling.

that nev-er paid a shil - ling.

f

Lords may sip their port,

f

Lords may sip their port,

Chorus.

f

Lords may sip their port, Tay may do for wimmen,

f

Lords may sip their port, Tay may do for wimmen,

p *f*

cresc. *ff*

But to fight or court, Poth-een, Poth - een's what we swim

cresc. *ff*

But to fight or court, Poth-een, Poth - een's what we swim

cresc. *ff*

But to fight or court, Poth-een, Poth - een's what we swim

cresc. *ff*

But to fight or court, Poth-een, Poth - een's what we swim

sf *ff*

in! (Father O'Flynn and Nora together near C.)

in! (Chorus scatter themselves, lounging on the stage, while Kitty goes round replenishing glasses;

in! after a while Kitty wanders off R. U. E.)

in!

sf

O'Flynn. *mp*

No - ra, my

dim. *p* *pp*

Nora. *p*

O'Flynn.

What else would they be, and my

col - leen, your eyes — are dim?

boy — a - way?

cresc.

He'll make his point, you may trust to him, He'll be

cresc. *f*

ad lib.

Father, oh Father, back again ere close of day.

colla voce *p* *trem.* *pp*

my heart stands still. For the

pp

last two nights, in the mid - night gloom, I

p *pp*

rall. *f*

heard the Banshee a - keen-ing shrill, And an-

colla voce *p*

-o - ther keen is the knell of doom.

pp *p*

O'Flynn. (♩ = ♩)

mf *sf* *pp* *colla voce* *p*

No-ra, my col-leen, your heart is sore, sure the Ban-shee wails for a hun-dred more— Perhaps for some wand'ring

p

Nora.

A stranger? Fa-ther, your stranger's sake, who's drowning now in a moun-tain lake.

p

cresc. *pp* *mf* *deciso*

wits have fled, Would the Banshee care if the likes were dead? Not for a stranger she'll

pp *pp*

wail and keen, but the best old stock of our E-rin green.

O'Flynn. *p*

And you think 'tis for

pp *pp*

Nora. *rall.*

The same as she did when his fa - ther

O'Flynn.

Shamus the Banshee cried.

pp *p* *pp*

Lento.

mf

died. A grave yawns cold, In the churchyard mould — A

pp

low, dark bed for the bright and bold; It op - en'd wide On the

pp *mp* *pp*

moun - tain side The first night ev - er the Banshee cried.

pp

mp

No child or scion of the great O'Brien, But the

f

pp *pp* *pp*

Ban - shee keens, yes, she keens when she knows him dying.

p

One night a sigh, and the next a cry, with the third wail

cresc.

pp

cresc.

sure ly a man must die. The sound comes clear

f

f

p

Ped. Ped.

to the tor - tured ear of her whom the doom'd one has loved most dear.

f

p

p

Ped.

Twice thro' the gloom Have I heard the doom wail - ing like

mf *pp* *mf* *pp* *mp*

cresc. ed accel.

women be - fore a tomb. If once more, but once

pp *pp* *cresc.*

more I hear that aw - - ful, aw - - ful, aw - ful cry,

ff *sfp* *sfp* *sf* *sf* *f* *p*

I'll know my Shamus is call'd to die.

p *pp* *mp* *pp*

O'Flynn. Allegro moderato.

Cheer up, cheer up,

mp *sf*

No-ra a-roon, Shamus is safe, he'll be with you soon,

mp *f*

(Kitty runs on from R.)

Kitty.

Come, boys, come, put the glasses down!

f

Lynch, the pi - per, is come to town.

(♩. = ♩) (Chorus come forward. Enter the old piper with his pipes.)

p

mp staccato

L. H.

O'Flynn.

mf

I've

p

look'd up-on sor-rows of se-ver-al types, But sel-dom seen one wouldn't

yield to the pipes, When the heart is o'er-burthen'd with

sf *sf*

all that it feels, Dance, Dance, Dance all the mi - se - ry

p *cresc.* *p*

out at your heels.

f

f

(Drone)

Jig.
Vivace.

Repeat as often as necessary for the dance. *Last time.*

pp

cresc.

Chorus.

Soprano.

Alto.

Tenor.

Bass.

(Shamus enters. Nora embraces him. He tears off the old coat and hat, kisses her, and draws her forward.)

f 'Tis Sha - - - mus!

f 'Tis Sha - - - mus!

f

Shamus.

The

f 'Tis Sha - - - mus! *ff* Oh, boys, lis-ten to Sha-mus!

f 'Tis Sha - - - mus! *ff* Oh, boys, lis-ten to Sha-mus!

ff 'Tis Sha - - - mus! Oh, boys, lis-ten to Sha-mus!

ff 'Tis Sha - - - mus! Oh, boys, lis-ten to Sha-mus!

f

Presto, ma non troppo.

sol - diers are safe for the rest of the night, with their feet in a boghole, their

head in the heather, I left them a will - o' - the wisp for a light, And

sure - ly they ought to be hap - py to - geth - er. I

took them thro' ri - vers, I took them thro' bogs with lots of great

tussocks to trip us and lame us, Ye'd laugh to have

seen them all pant - ing like dogs, and catch - ing a

pp leggiero

breath to fling cur - - - ses at Sha - mus.

mf *f* *f*

They're safe where they are, for I

p

called from the hill, "Don't stir till day - light, it's no road for a

p

strang - er; But if you're con - tent - ed and try to keep

p

still, To - mor-row will find you in no sort of dang - er."

f

I kissed them my hand, and I gave them a cheer, I

p *f* *p*

took the short cut by the pass of Glen - co - rah, I

p

cresc.

wast - ed no minutes, and now I am here

cresc. *f*

rall.

For a glass of poth - een and a dance with my

colla voce *f*

86 Reel.

Allegro molto.

(The dance is resumed. Sunset effect on the scene.)

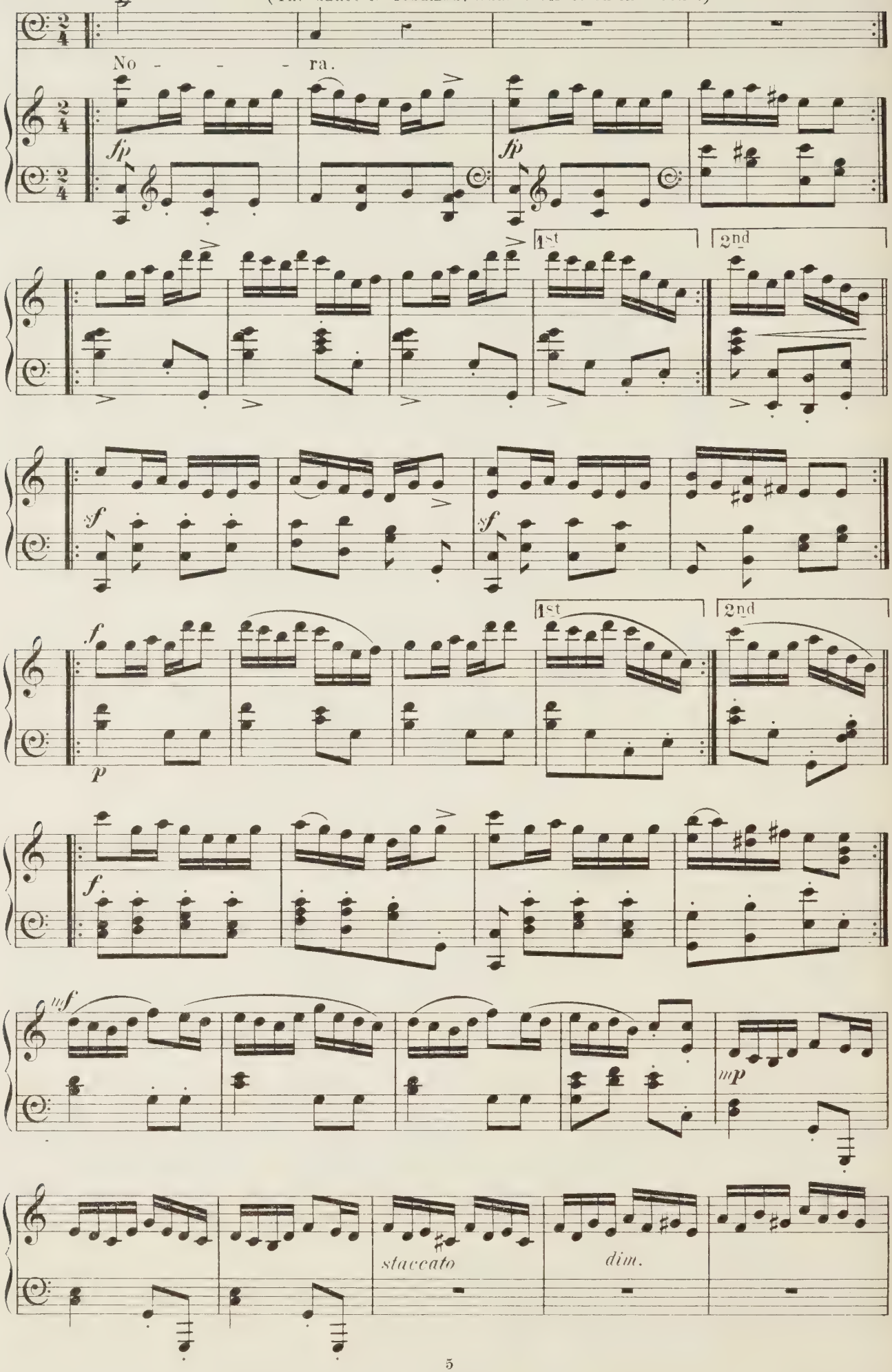

(The piper marches off, followed by all the Chorus. Shamus draws Nora over to the bench by the

Chorus. (in two divisions)

Come all ye true bred I - rishmen that love a song and dance, And

mf *p* 8vas ad lib.

house. Kitty and Father O' Flynn join them.)

give the pi - per hear-ty cheer whene'er you get the chance; Ould Ire-land, as we

pp

know too well, has plen - ty to en - dure, But while we've poth-een, pipes and jigs, you

1ma volta 2nda volta

come all ye true bred

cannot call us poor. cannot call us poor.

pp *R.H.* *pp*

Ped. * Ped. * Ped. *

Andante tranquillo. (♩= ♩)

Nora.

I'll waken up Paudeen – I think he's fast –

pp

ad lib.

p

(Exit into house)

Till you give him a kiss, dear, it may be the last.

p

Shamus. *p*

What ails her? The last?

O'Flynn.

Sure the girl's in a fright, The

Banshee was crying ere yes-ter-day night.

pp

Shamus: (spoken) The Banshee!

pp

(Enter Nora, with Paudeen in her arms.)

Più lento.

Nora.

Kiss him, Sha-mus, kiss our dar-ling!

mp

Nora. *p* 'Twill be com-fort to ye, may be.

Shamus. *f* Aye, with all my heart. *mf* Aye, if we must part.

fp *pp* So you heard? Speak, as thore! Sure I told you—

pp *pp*

Agitato e poco accelerando.

mp It was the Banshee, I heard the keen Ere

Just once more!

Agitato e poco accelerando.

mf *p* *pp* *fp*

yesterday, last night a - gain. *rall.* But on - ly

più f *fp* *fp*

Tempo I.

Shamus.

twice; Sure ma-ny hears that and ne-ver a soul goes short of breath.

p

Nora

mf

But she'll keen a - gain; If the third voice

f *pp* *fp* *pp*

wails, 'tis de - sti-ny's call!

Lento.

Shamus.

And it means my

cresc. *sf*

Lento.

senza tempo

Banshee (behind the scenes)

p

Ul - la, ul - la-lone, ul - la-lone — och - one, och-one —

death.

pp *colla voce*

più f (*la seconda volta ancora più f*)

Ul - la, ul-la-lone, ul-la-lone och - one, ochone

pp

Banshee.

pp

Ul - - - - - la -

Nora.

pp molto espress.

Oh, my dar-lint, my

O'Flynn.

pp

Hark, hark, 'tis the Ban - shee's cry!

pp

pp

Banshee.

lone, ul - la - lone ochone!

Kitty.

p

Oh, Fa -

Nora.

pride, my je - wel!

Shamus.

Young and strong, I have got to die!

Kitty.

Tempo di Marcia.

- ther, oh Fa - ther, but Fate is cru-el!

Nora.

oh Fa - ther, but Fate is cru-el!

Shamus.

oh Fa - ther, but Fate is cru-el!

O'Flynn.

oh Fa - ther, but Fate is cru-el!

Tempo di Marcia.

(Kitty sees the gleam of a bayonet, and lays her hand on

pp

pp

Shamus' arm, pointing up the road.)

(Shamus runs up the street and is met by a row of bayonets.)

cresc.

sf

f

f

(The peasants pour on R. and come almost into collision with the troops, but give back before the bayonets.)

f

f

(Captain and Mike Enter.)

Shamus.

Back, friends, back, for the fight's not fair, on-ly warm hearts

sfp trem. *f* *sfp*

Mike (pointing at Shamus.)

f

That's the re-bel, faith I'll take my

here_ on-ly cold steel there!

cresc. *sf* *p*

life in hand for vengeance sake. No - ra, when ye threw me

f. *p*

o'er, Do you mind___ the oath I swore? Now it's come to

f *p* *f* *p*

its ful-fill-ing, you'll soon be free, and I am willing, Jack for

p

Capt.

That's the

Jill, an' Pat for Bid-dy, I'll not lave ye long a wid-dy.

sf

re-bel yon - - der! seize him!

p trem. *f* *p cresc.*

Shamus. (surrendering)

(♩.= ♩)

Come, boys, a-nything to please him!

sf *mf* *cresc.*

Kitty. *sf* *sf*

Shame on ye, shame on ye, Look what you'-re doin',

mf *p staccato*

sf *sf*

Tak-ing the man with the child in his arms.

O'Flynn.

Shame on ye, bring - ing a

household to ru - in, Tak-ing the head from the best of our farms!

Kitty.

Shame on ye, shame on ye! Shame on ye, shame on ye!

Nora.

Shame on ye, shame on ye! Shame on ye, shame on ye!

Capt.

Will you be si - lent?

O'Flynn.

Shame on ye, shame on ye! Shame on ye, shame on ye!

Soprano.

Alto.

Shame on ye, shame on ye!

Chorus.

Tenor.

Bass.

Capt.

f *p* *sf* *p*

Will you be si-lent? This is my du-ty, and it must be

deciso

done. If you would on-ly keep peace in your is-land, You'd

Soprano.
Alto.
Chorus. Shame on ye!
Tenor.
Bass.

mf

ne-ver see ei-ther bayonet or gun.

p

Nora.

Oh, spare his life to me! Grant me his

fp

wife to be, Let me not live as his

Kitty. *mf*

Mu-sha, it's fea - si-ble,

Nora.

wi - dow for - lorn. Oh, spare his

Sure he'll be peace-a-ble, harm - less,

life to me! Oh, spare his life to me!

harm - less as Pau - deen a - fore he was

Let me not live as his wi - dow for -

born.

lorn. Shamus. *f*

Girls, do not cringe to him,

p

mf

Yield not an inch to him, Sure you heard death in the

p *mf*

Ban-shee's shrill keen. On - - ly rear

Pad - dy here Up like his dad - dy here, To

poco rall.

wor - - ship his coun - - try and die for the

poco rall. *f*

Mike. *a tempo* *mf*

Don't be cast downthen,my colleen as - tho - ra, I'll be your

Green.

p *sfp* *fp* *sfp*

(Nora raises her head, as if to reply to Mike, but falls

Kitty.

ff

Mike.

Spit on him, spurn at him, tramp on him,

friend when your Sha - mus is gone!

mf *cresc.* *cresc.*

Kitty.

fainting, into Father O'Flynn's arms.)

No - ra!

Capt.

f

Si - lence, you blackguard, your por - tion is done.

Shamus.

rall. *f*

Dar -

sff *p* *rall.* *cresc.*

Poco più lento.

molto espress.

- - ling, a - dieu to you! Sure my heart flew to you

p

E - ven when tak - ing the sword in my hand.

Kit - ty, be good to her! Fa - ther, you've stood to her,

cresc.

rall. Più mosso.

Stand to her still when I'm out of the land.

O'Flynn.

f Cheer up, for

f colla voce *mf*

Capt.

f Take off the pri - so - ner!

Shamus.

f Good - bye, my gos -

life is in her!

p *p*

soon grow up like a man!

rall.

rall. *cresc.*

Molto più lento.

Kitty. *molto espress.*

Don't fret a - bout her, dear! Don't

fp

f

Col Ped.

fret with - out her, dear!

Tempo di marcia.

I'll bring you news of her just as I can!

f

(Soldiers commence to hurry Shamus off. The villagers rush forward and throw themselves on the

ff

Troops. A brief struggle. Sergeant is compelled to led Shamus go. He flings himself between the opposing ranks.)

Stand back!

ad lib. *a tempo animato*

Home, boys! Save your - selves, and save your hearths!

Sop. Alto. Ten. Bass.

Chorus.

f You've got one

colla voce

pri - son - er, hold him fast, for he's the last you'll get, But,

ff

by the rock of Cashel! you haven't hung — him

(Shamus is dragged off by Soldiers, Kitty bending over Nora, who is fainting in Father O'Flynn's arms. The Peasantry following the Soldiers to entrance with uplifted sticks, and Mike Murphy cowering close beside the Captain.)

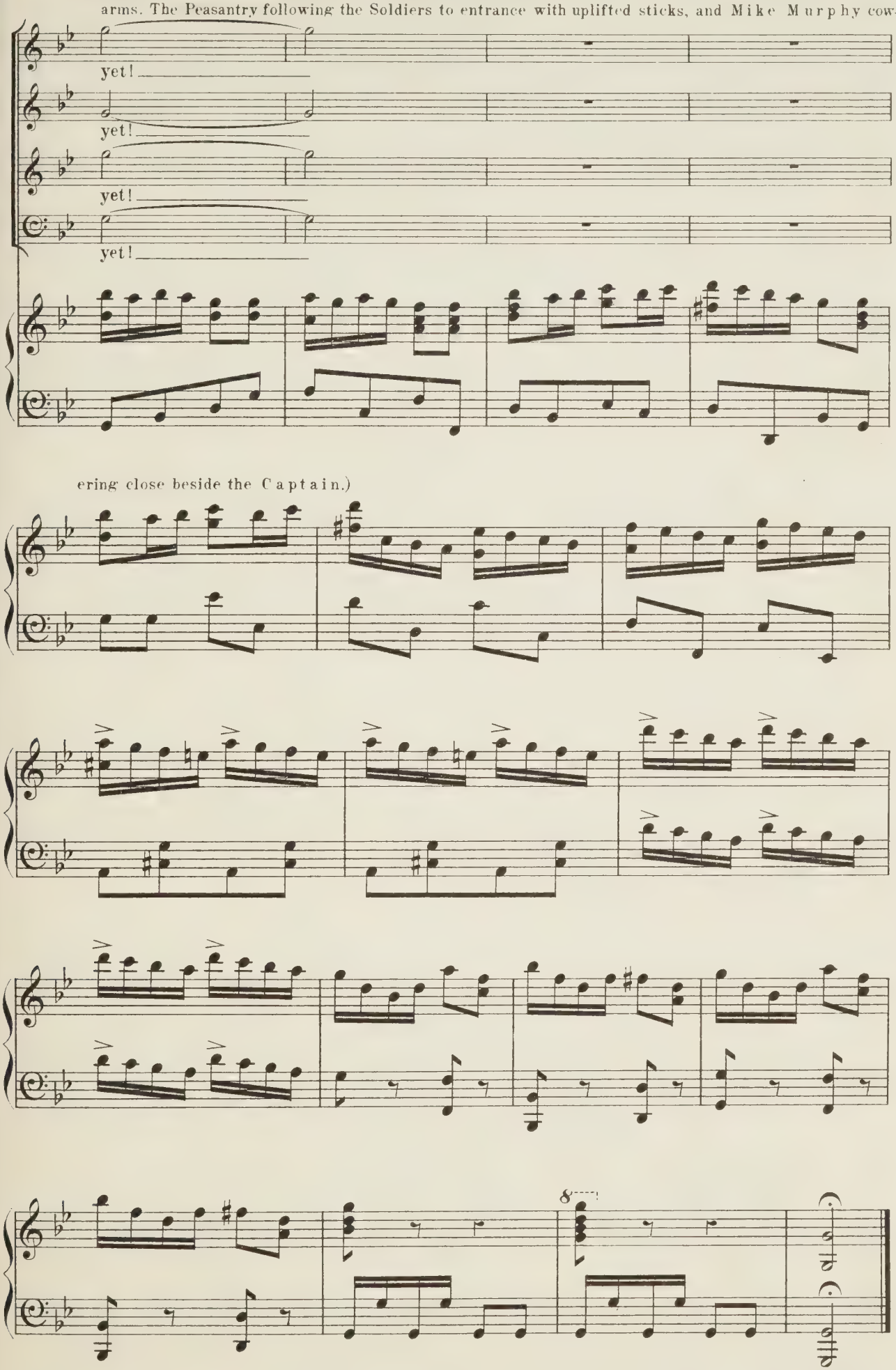

End of Act I.

No. 9. Entracte.

Andante.

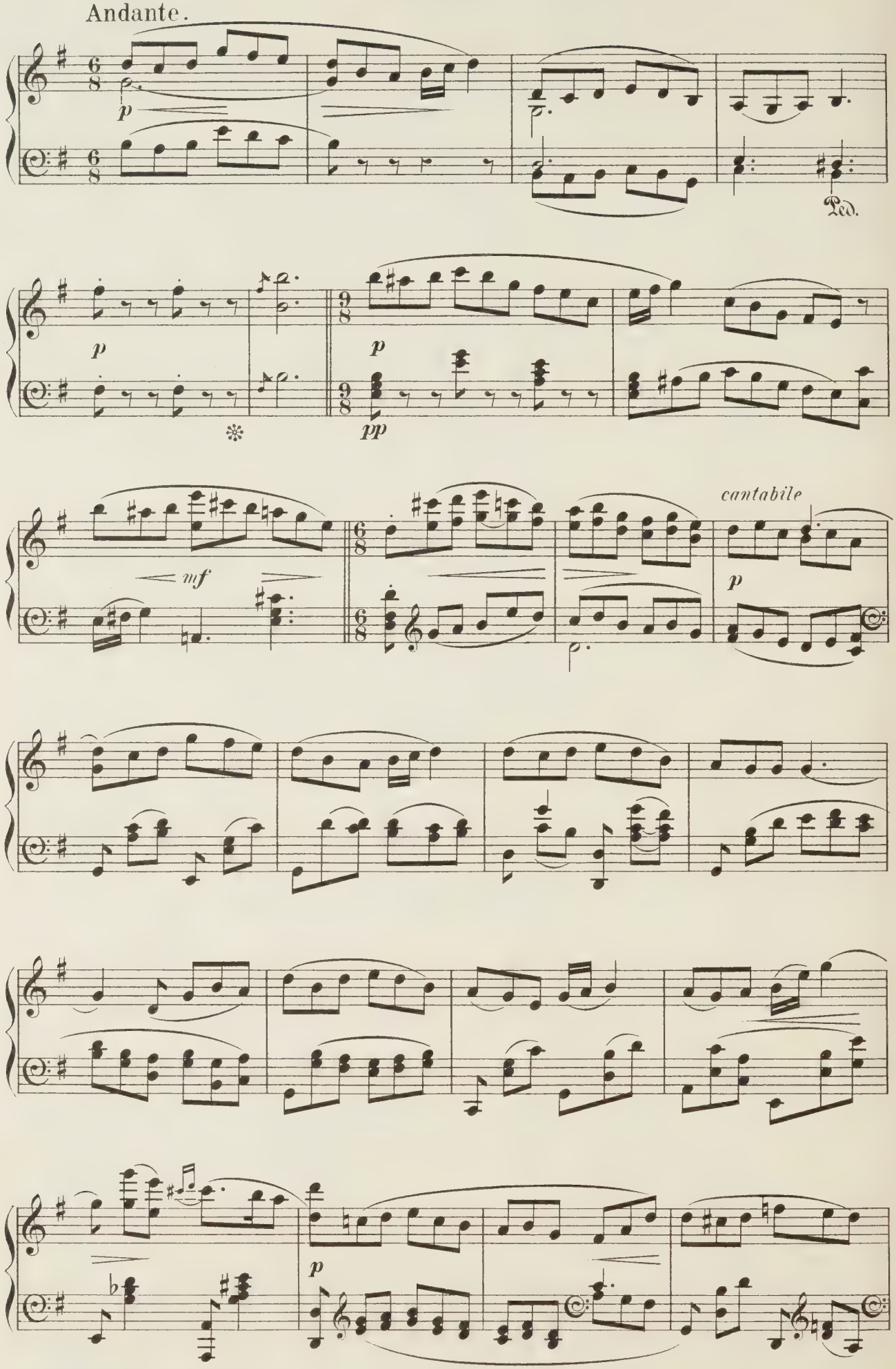

Copyright 1896 by Boosey & Co

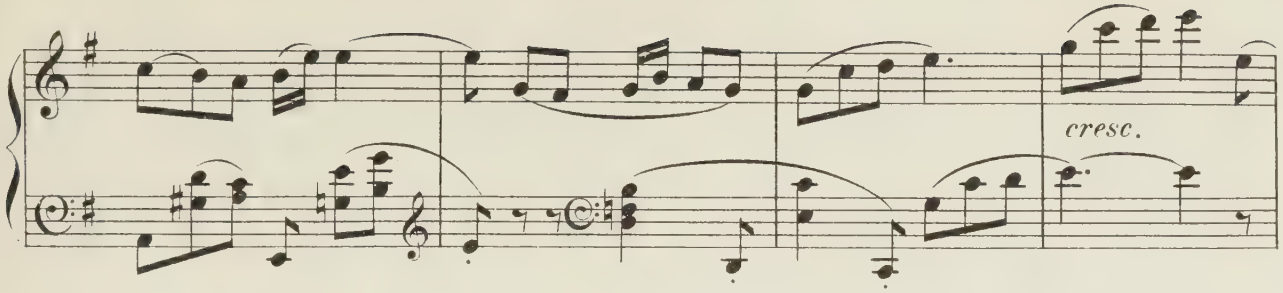
cresc.

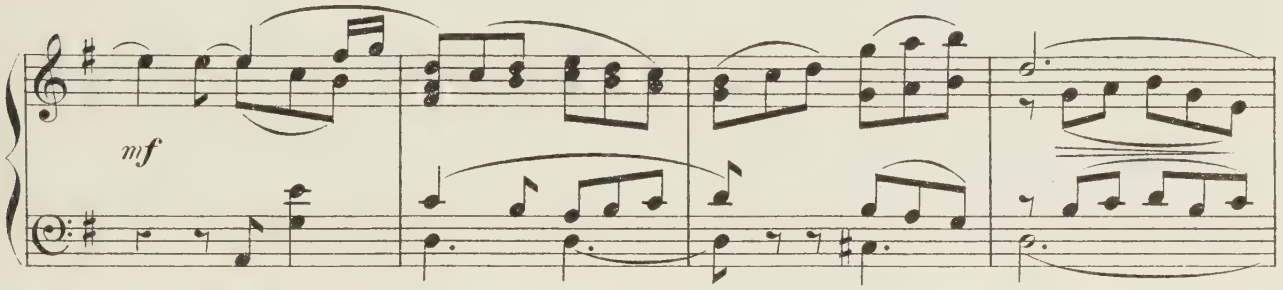
mf

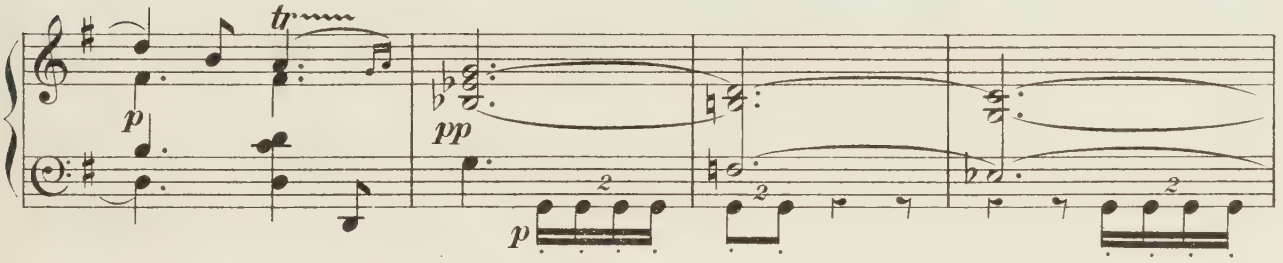
tr
p
pp
p

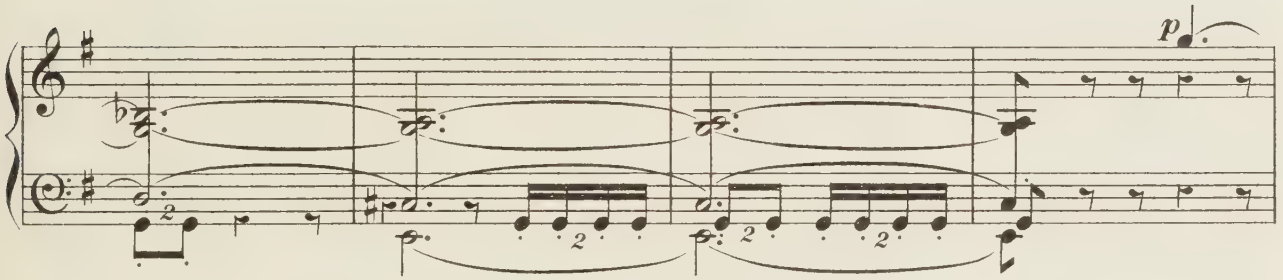
p

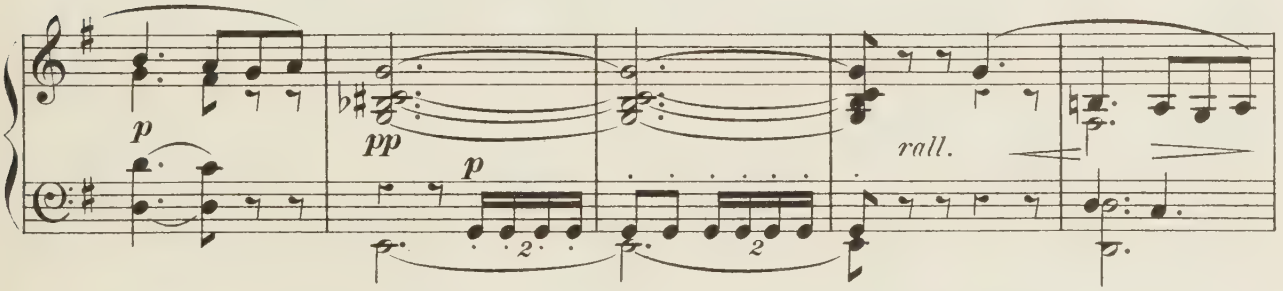
p
pp
p
rall.

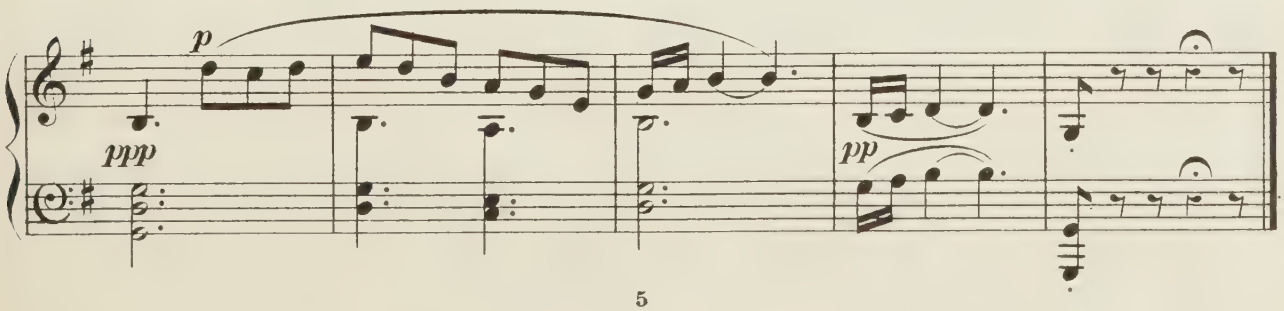
p
ppp
pp

Act II.

Scene I. — The Barrack Square. Practicable door in porch R., leading to the military lock-up. Entrances R. U. E. and L. U. E. Main entrance L. 2 and 3 E. A broad entrance, this all set obliquely so as to show a part of the road beyond, leading to main gate. A sentry box at either side of this entrance. The relief round, led by Sergeant Cox, enters R. U. E. and marches to each entrance with military music, changing the guard. They are about to march off when Captain Trevor enters L. U. E., sentry saluting.

Nº 10. Introduction.

Alla marcia.

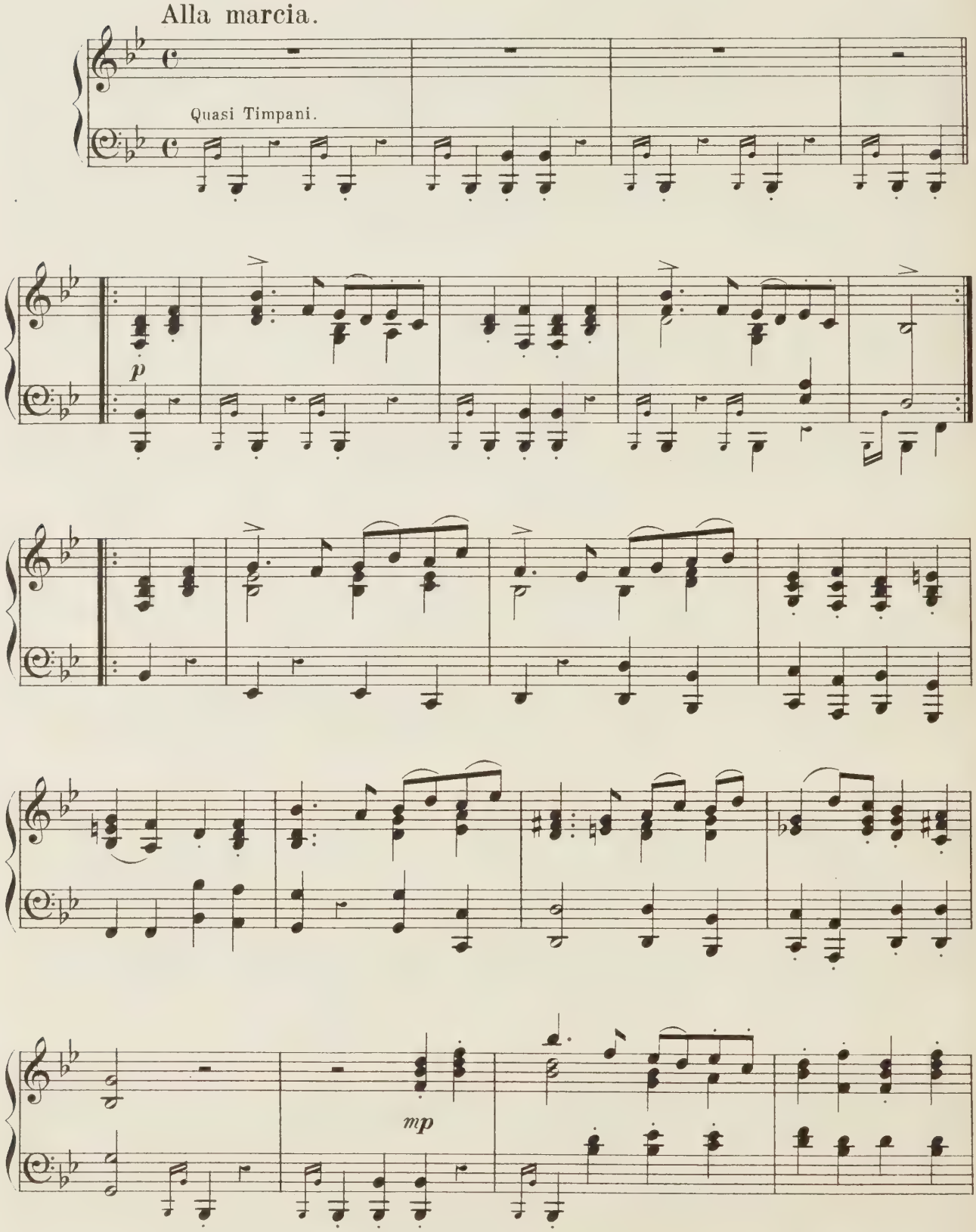

N.B. The rising of the Curtain must be timed so as to finish the change of guard, and begin the dialogue at the point indicated. This must vary according to the size of the stage.

Copyright 1896 by Boosey & Co

mf *cresc.* *f*

dim. (Captain Trevor enters)

p Captain "I want to speak to you, Sergeant &c" Serg:...

Serg. "Right face, Quick march!"

right, sir. *pp morendo*

ppp *R.H.*

 (cue) Capt. "I almost wish - - - - - - - - of mine, of course."

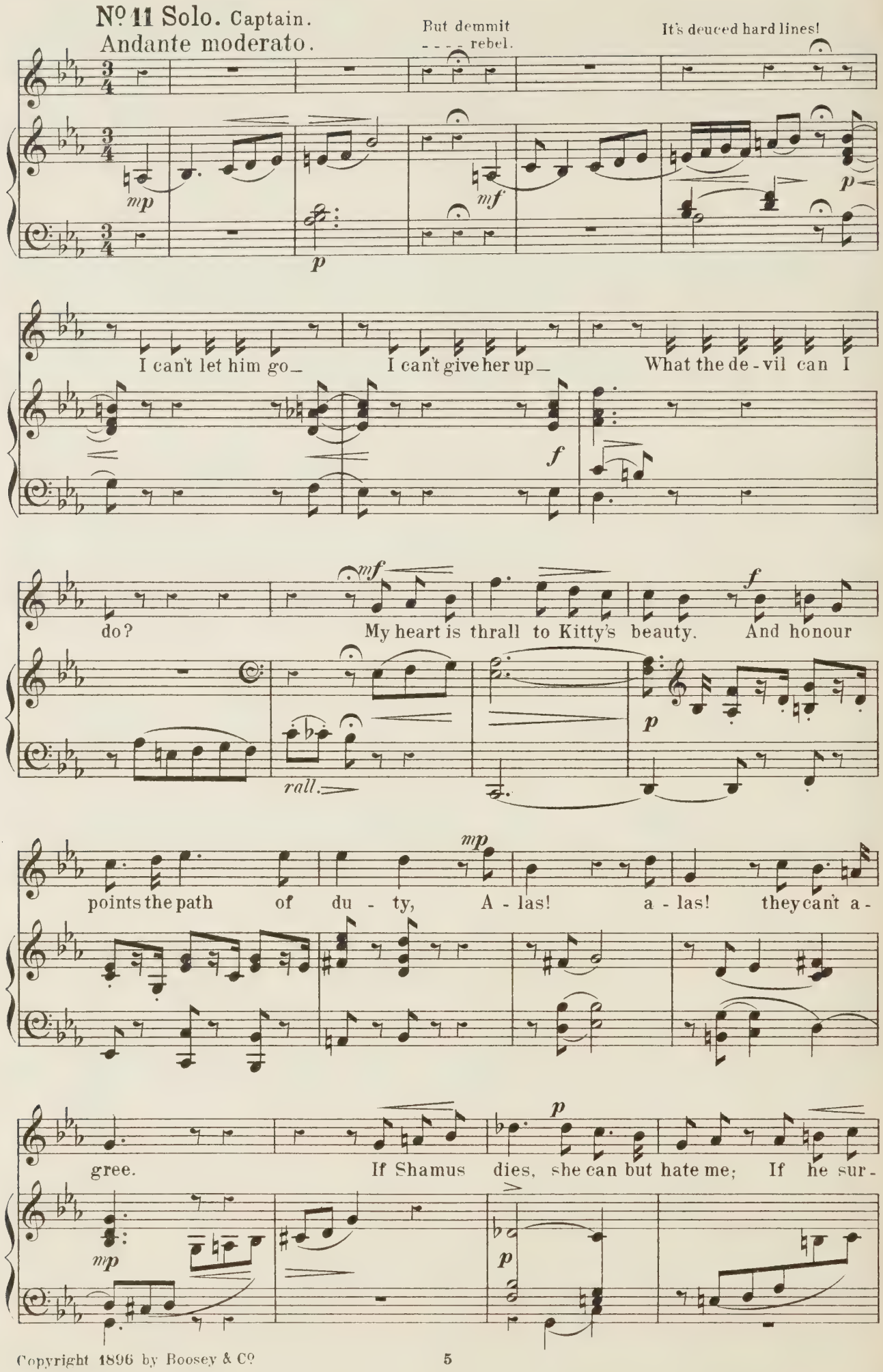

Copyright 1896 by Boosey & Co

p

vives, what tri - als wait me! A - las, a - las, and woe is

f *p*

me! woe is me! The re-bel must not be for - given, the

mf

sost. *dim.*

fair, bright maid, with eyes like heaven, must weep and suf - fer

p *pp*

f a tempo

all thro' me. Oh, for the power to solve these puzzles, to snatch

p *p* *p*

— him from the levelled muzzles, and set him free, and set — him

cresc. *mf*

free! Oh, were I not a British

p

sol-dier, I'd give up all, so I might hold your soft hand in mine.

all fan - cy free! But ere you will consent to marry, I must dis-

fp *pp*

grace the sword I car-ry, It cannot be, it cannot be! it can - not

f *mp* *f*

fp *pp* *p* *fp*

be! No! A - dieu, a - dieu, my mountain

molto espr.

p *dim.* *p*

Ped. ✻

fai - ry. Your heart is soft, but will not va - ry its stern de-

cree, its stern de - cree. *f sost.* I turn my back on love and

poco cresc. *colla voce*

beau - ty. This thorn - y path the path of du - -

sf

Più lento.

pp

ty Leads far from thee, far far from thee!

colla voce *mf*

pp

(cue) Sergeant It will soon be sunrise.

No 12. Duet. Captain and Mike.

Moderato con moto.

Capt

(Mike follows the Captain, trying to pluck his sleeve)

What the devil are you do-ing?

Mike.

If your no-ble ho-nour pla-zes, 'Tis a-bout that small re-wardment. You and it may go to bla-zes! Have I got it in my pocket? Sure, I thought it's apt you might.

Well, the Government pro-claimed it, And they're

Copyright 1896 by Boosey & Co

(♩. = ♩)

mp

sure to make it right! So don't get so flurried! The Crown won't be

But I am so flur-ried!

mf *p*

hur-ried To please an im - pa-tient, bog-trot-ting spal-peen,

The Crown won't be hur - ried To please an im - pa-tient spal-

mf *p*

p

You'll get all your money, Then won't it be fun-ny, to say ___ you've had debts ___

peen. If they'll pay me the money, Then won't it be funny, to say I've had

pp

___ from the King and the Queen? ___

debts from the King and the Queen? ___ Oh, ___ yer

f *sf* *sf* *sf*

Allegretto.

Mike.

honour, don't be hard, But a - bout that same re-ward, I___ can't do with-out it at

p

all,___ at all; And Go-vern-ment, I'm told, Is___ loth to part with gold, And I

Capt.

And I think you're not to blame I'm

dare - n't stay lon-ger near Glen - gall, Glen-gall.

p

glad you've so much shame. For they'll skin you if they catch you in Glen-

No. I

sf

gall, Glen - gall.

da-ren't stay lon-ger near Glen - gall, Glen - gall. Just

dim. *p*

think of all I've done, And all the risks I've run, And en - tire-ly Cap-tain, for your

p

Più lento. *a tempo*

sake, your sake; His rev-er-ence looks black, And my col-leen turns her back, And the

colla voce *mf* *p* *p a tempo*

Capt. *mf*

And I

neigh-bours re-gard me as a snake, a snake.

pp

think they're nearly right. Though your skin's not over bright. In calling you a serpent, no mis-

Yes, the

pp

take, mis - take!

neighbours re-gard me as a snake, a snake. So you

see I've lost my girl, Set the village in a whirl, And, may-be, done damage to my

p

pp

rall.

Più lento.

soul, my soul. I took ye from the bog, I've hun-ted like a dog, Don't

rall.

p

Tempo I.

f *più*

Faith, I

accel.

lave me un - re-war-ded at the goal, the goal.

accel.

animato

take but lit-tle pride in standing at your side. If you call yourself a win-ner on the

Don't

p

whole. the whole! If you call yourself a

lave me un - re - war-ded at the goal, the goal. Don't

cresc. *mp* *sf* *f*

Più mosso.

win - ner on the whole.

lave me unrewarded at the goal.

f

No. 13 Solo Mike.

Andante.

Mike.

mf

Och - one, when I used to be

sf *sf* *sf* *p*

rall. *a tempo* *f*

young, och - one when I used to be young! Them was the days I was

colla parte

free and hear-ty, The life and soul of a dan - cing par-ty, the first boy

axed when a song was sung! Och - one, when I used to be

poco rall.

sf *p* *colla parte*

a tempo

f

young! Then I could court as sweet as honey; Di-vil a hair I

f *p* *pp* *f* *p*

Copyright 1896 by Boosey & Co.

thought of money, och sure, I was brave — and young.

p *p* *poco rall.*

Och - one, when I used to be young! —

colla parte *f*

Più mosso.

sf *sf*

Now look at me, poor and bat-ter'd, Cau - been patch'd and coat all tat-ter'd,

f *p* *sf* *p*

ff

Look at the work of a wo - - man's tongue! Born from the kings that

mf *f* *p*

ruled the pa-rish, Sure a - ny Girl should be proud of marriage wid the

mp

Tempo I.

oul-dest stock she lived a-mong. Och - one! Och - one, when I used to be

pp *sf*

young, used to be young! The fai - ries danced at my

mo - ther's marryin', The Ban - shee keen'd

f

— at my fa - ther's berry-in, The

f

wild - - est keen that e - ver she sung!

mf

Sure all the world has turn'd a - gin me, Since No - ra sour'd the love with

sf *p*

f

in me wid a could sharp 'No' from her cru - el tongue.

Più lento.

mf *sf* *p*

Ochone! Ochone! Ochone!

Ochone! — Och - - one when I used to be young! Ochone! Och-one! when I

sf

used to be young! Ochone!

p *exit.*

p *pp*

No. 14. Ensemble. Kitty. Chorus of Peasants and Soldiers.

Andante con moto.

Soprani. *mf*

(off the stage) Alti. *mf*

Walk, girls. Walk, girls.

Andante con moto.

Sergeant "Hark!

p

walk, here's the man we all are proud of: Sure, a

walk, here's the man we all are proud of: Sure, a

What's that?"

word or two of talk is the most we'll be al-lowed of.

word or two of talk is the most we'll be al-lowed of.

Sing, girls, sing, Sure, per-

Sing, girls, sing, Sure, per-

Copyright 1896 by Boosey & Co

haps he'll hear us singing; Och, 'twould be an-oth-er thing, if

haps he'll hear us singing; Och, 'twould be an-oth-er thing, if

Kitty. (Kitty and a band of Peasant Girls appear at entrance L. the Sentries bar the way.)

Och, you're a soldier, handsome and

com- - fort we were bringing!

com- - fort we were bringing!

pp

great; Sure ye won't keep us here at the gate. Time's

short I'm say-in' it, Now you're de-lay-in' it; *f* Put up that bayonet Don't make us

wait. 'Tis yer-

mf

Chorus. With yer beau-ti-ful scar-let coats And yer swords an' muskets bright. 'Tis yer-

(petting the Soldiers.)

mf

With yer beau-ti-ful scar-let coats And yer swords an' muskets bright. 'Tis yer-

selves are feelin' yer oats This il-li-gant Fri-day night.

selves are feel - in' yer oats This il-li-gant Fri-day night.

selves are feel - in' yer oats This il-li-gant Fri-day night. Acush-la ma-

(♩. = ♩.)

A-cushla ma-chree! Sure ye wouldnt touch me. And as quick as a

chree! I'm as smart as a flea, and as quick as a

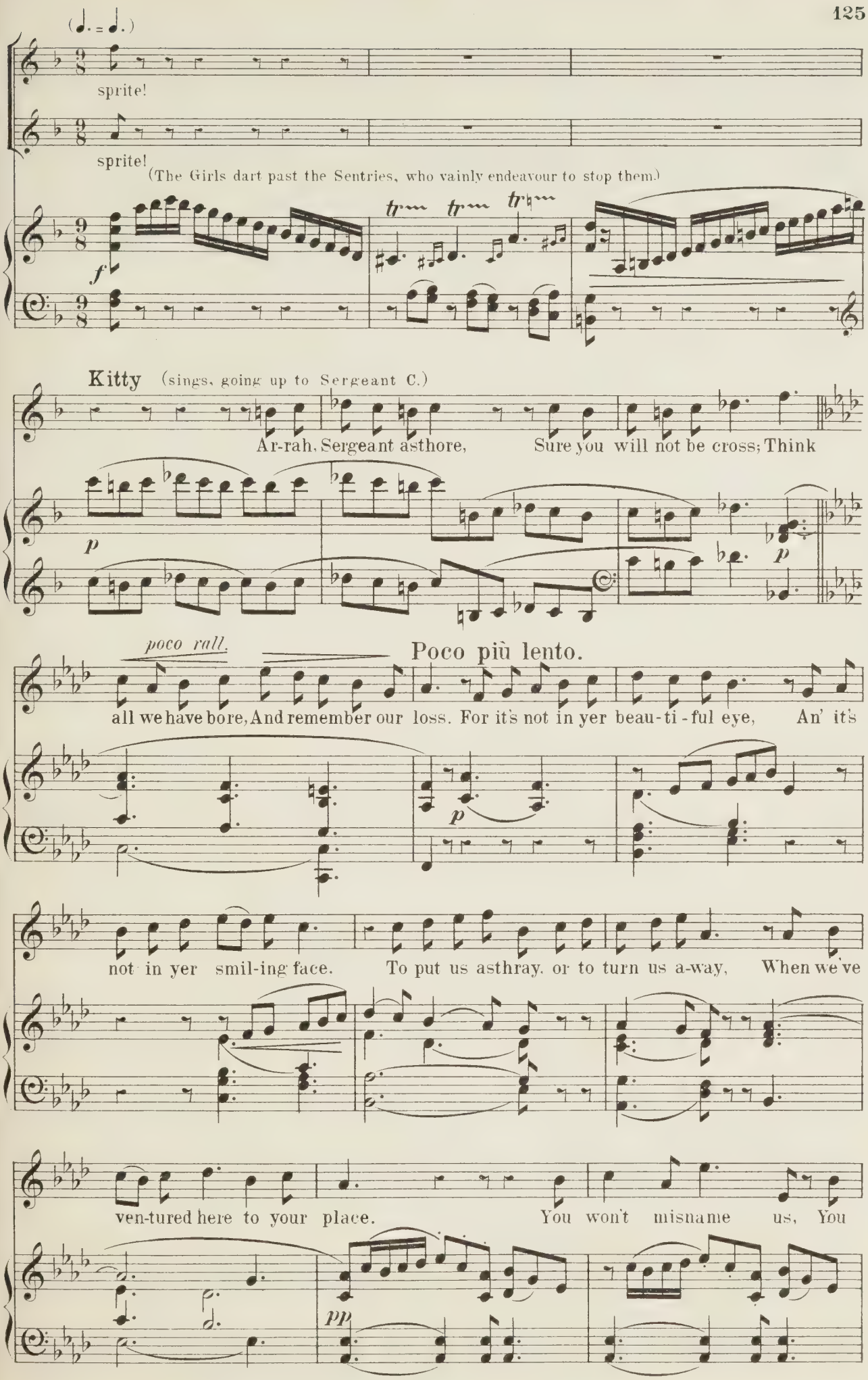
sprite!
sprite!
(The Girls dart past the Sentries, who vainly endeavour to stop them.)
Kitty (sings, going up to Sergeant C.)
Ar-rah, Sergeant asthore, Sure you will not be cross; Think
poco rall.
Poco più lento.
all we have bore, And remember our loss. For it's not in yer beau-ti-ful eye, An' it's
not in yer smil-ing face. To put us asthray, or to turn us a-way, When we've
ven-tured here to your place. You won't misname us, You

could - n't blame us, We must see Sha - - mus,

(♩. = ♩.)

And face ___ to face.___

f

The red coat, the red coat, the pret-ti - est coat that

f

The red coat, the red coat, the pret-ti - est coat that

mf

ev - er was seen; But a dread coat, a dread coat,'Tis my - self would like for to

ev - er was seen; But a dread coat, a dread coat.'Tis my - self would like for to

paint it green. Sure a - ny dress, as long as it co - vers a

paint it green.But a - ny dress, as long as it co - vers a

p

p *cresc.* *f*

man - ly heart, Can do no less, can feel no less than shame ____ at

p *cresc.* *f*

man - ly heart, Can do no less, can feel no less than shame ____ at

cresc.

Soprani.

keep-ing true friends a - part.

Alti.

keep-ing true friends a - part.

Tenori.

Well, my girls, we

Bassi.

Well, my girls, we

f

won't be cru - el, So you are not cru - el las - ses, You shall see your

won't be cru - el, So you are not cru - el las - ses, You shall see your

p *f*

vil-lage je - wel, See him thro' our can - teen glas - - ses.

vil-lage je - wel, See him thro' our can - teen glas - - ses.

Tho' you mayn't think with us, Still, you can drink with us. This poor old

Tho' you mayn't think with us, Still, you can drink with us. This poor old

mp

barrack has got its can-teen, Good British ale an' beer, Noth - ing is

f

barrack has got its can-teen, Good British ale an' beer, Noth - ing is

f

f

f

fai-lin here, Not e'en a drop of your na - tive po - theen.

fai-lin here, Not e'en a drop of your na - tive po - theen.

Più lento.

Sop. *ff*

A friendly hand in for - eign land, What e - ver tint your coat is painted,

Alt. *ff*

Chorus. A friendly hand in for - eign land, What e - ver tint your coat is painted,

Ten. *ff*

A friendly hand in for - eign land, What e - ver tint your coat is painted,

Bass. *ff*

A friendly hand in for - eign land, What e - ver tint your coat is painted,

Più lento.

ff

Tempo I.

Will bring good cheer, will bring good cheer,

Will bring good cheer will bring good cheer,

Will bring good cheer will bring good cheer, for a glass of

Will bring good cheer will bring good cheer, for a glass of

Tempo I.

mf

And a glass of whis - ky are well ac - quaint - ed.

And a glass of whis - ky are well ac - quaint - ed.

beer are well ac - quaint - ed.

beer are well ac - quaint - ed.

cresc. *f* *ff*

dim. (Exeunt Soldiers and Girls R.U.E.) *dim.* *p*

p *pp* *pp dim.* *morendo* (Enter Captain.)

(Cue) Kitty: "mind kissing you, -if-

Nº 15. Duet. Kitty and Captain.

Molto moderato.

p

Captain. "If what?" Kitty. "Oh, its a very cautious 'if' entirely."

Kitty.

mf

So it's kis-ses you're craving, You big soldier man!

pp *p*

But first quit your mis-be-hav-ing, and I know you can.

pp

Not that I'm afeared of kissin', I'm not prim nor stiff,

p

But be-fore I yield or listen, There's a cau - tious "if";

p

Copyright 1896 by Boosey & Cº

Kitty. *pp* There's a cau - tious "if." Poco più mosso. *mf* It's a mighty lit - tle

Captain. It's a

Poco più mosso.

pp

word, but I've of - ten read and heard it makes us all the

mighty lit - tle word but I've of - ten read and heard it

trouble, all the trouble that it can. I've a right to ask at

makes us all the trouble that it can. You've a right to ask at

least, if you've spread the wedding feast, if you've called up - on the

least, if I've spread the wedding feast if I've called up - on the

priest, My big soldier man, my big soldier man.

priest, Like a sol - dier man. like a sol - dier man.

p *pp*

Kitty.

mf

I can kiss by easy sta-ges as the love birds do;

p

But you'll tell me where the cage is, Ere I hop to you. You must

cresc.

tell me if you can, sir, how you mean to live For be -

pp

fore you get my answer, There's a cau - tious "if:" There's a

pp

pp

cau - tious "if!" I'm as proud as a - ny

You're as proud as a - ny Duchess, and be -

Duchess and be - fore your lip as much as ei - ther cheek or fore-head

fore my lip as much as ei - ther cheek or fore - head

tou - ches in a kiss from you, your pro -

tou - ches in a kiss for you, my pro -

po - sal you must write it, and I'll have my friends in - vi - ted, and I'll

po - sal I must write it, and you'll have your friends in - vi - ted, and you'll

see the chapel lighted, and the ring in view, and the

see the chapel lighted, and the ring in view, and the

mf *p*

ring in view.

ring in view. You're as charming as an English spring, you're as

pp *mp*

(imitating him.)

You're stray - ing from th'im-por-tant thing,

dain - ty as a milk white pearl!

p

leggiero

Don't try blarney with an I - rish girl!

mf espress.

It's ve-ry hard, my darl - ing

pp

Kit - ty, To be de - barred from lips so pretty. The tide now

flows, But per - chance the ebb'll Fling my heart close at your

feet, close at your feet, fair rebel, fair rebel!

pp

pp

Kitty.

Capt. So we'll wait a lit - tle longer, Say a

So we'll wait a lit - tle longer, Say a week or two,

week or two, and if love keeps growing stronger, Why, I'll hop to you

and if love keeps growing stronger, Why, I'll

f

And we'll

f

hop to you And we'll ba-nish all suggestion of a

mf

banish all suggestion of a tiff, a tiff, a tiff, Till we've

f

tiff, a tiff, a tiff, Till we've

f

rall.

solved the mighty question of this cau-tious "if,"

rall.

p

solved the mighty question of this cau-tious "if."

mf

p

p

pp

pp

of this cau - tious "if."

pp

— of this cau - tious "if."

pp

pp

Nº 16. Duet. Nora, Shamus.

Tempo di Marcia.

(Sergeant goes to lock up R.)

fp

Allegro.

p

(Shamus enters.)

cresc.

f

Nora.

(Breaks down)

Dar - ling! darling,

Shamus.

mf

Don't, don't be weep - ing;

fp

f

dim.

pp

Sure since I was on my keeping, Few the nights that I got sleep-ing In our

p

p

Nora.

lit - - tle home. Aye, but I could sit and pon - der, know-ing

p

Copyright 1896 by Boosey & Co

far as you night wan - - der, you were some - where

pp

Nora.

ov - - er yon - - der, *f* and you'd sure - ly come.

Shamus. *f*

Dar - - ling,

p *mf* *f*

p

Nev - - er-

Dar - ling, *p* Nev - - er-

p

more! when ev'- - ning falls, will I rise when

more! when ev'- - ning falls, will she rise when

pp

Sha - - mus calls, nev - - er - more!

pp

Sha - - mus calls, nev - - er - more!

più f

nev - - er - more with - in those walls

più f

nev - - er - more with - in those walls

shall I hear your tread.

shall you hear my tread.

f

Oh, that cru - - el

f

Oh, that cru - - el

mf

Ban - shee's wail nev - - er told a tru - - er

Ban - shee's wail nev - - er told a tru - - er

tale; Will she nev - er, nev - er fail? Will she

tale; Will she

nev - er, nev - er fail? Must she

nev - er, nev - er fail? Must she

colla voce

have her dead?

have her dead?

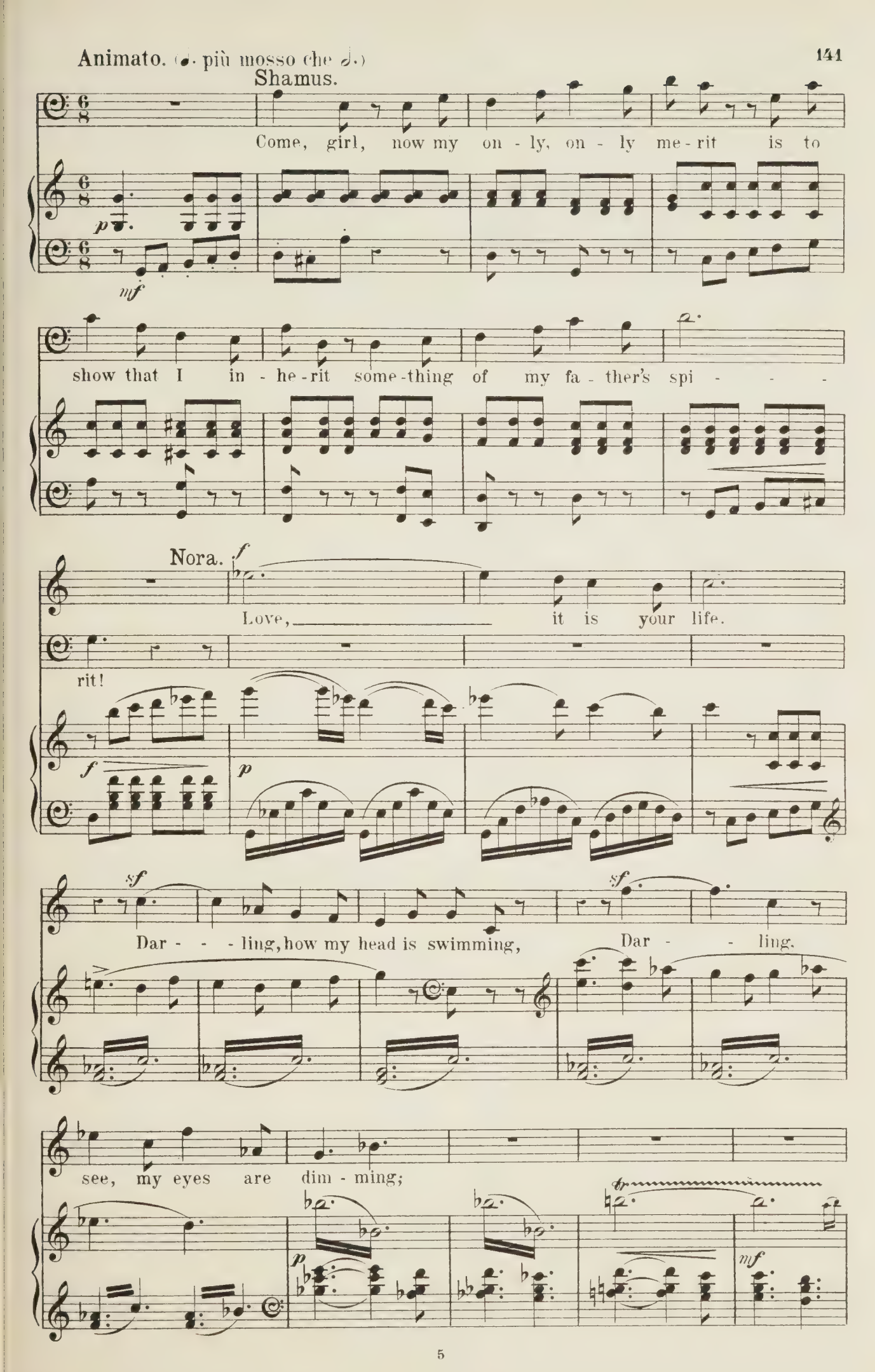
Animato. (♩. più mosso che ♩.)
Shamus.
Come, girl, now my on - ly, on - ly me - rit is to
show that I in - he - rit some - thing of my fa - ther's spi - - -
Nora.
Love, it is your life.
rit!
Dar - - - ling, how my head is swimming, Dar - - ling,
see, my eyes are dim - ming;

Shamus.

f

Show ___ your - self ___ the pearl ___ of wo-men

p

ff

Prove ___ your-self my wife. ___

ff

sf

Allegro.

Nora. *f*

Let us face the foe - men bold - ly, Let us

Shamus. *f*

Let us face the foe - men bold - ly, Let us

Allegro.

p

meet them stern - - ly, cold - - - - - ly; One soft

p

meet them stern - - ly, cold - - - - - ly; One soft

pp

glance and whis - per on - - - ly shared by you and

glance and whis - per on - - - ly shared by you and

f

me. Life's a bat - - tle; We have

f

me. Life's a bat - - tle; We have

p

lost it, Re - - ckon not how much it cost - -

lost it, Re - - ckon not how much it cost - -

- - - ed! Death's a riv - - er,

- - - ed! Death's a riv - - er,

p

When we've crost it, You shall wait for

When we've crost it,

cresc. *p*

p

me, Dar - ling! You shall wait for

I shall wait for thee, dar - - ling!

cresc.

sf

me Dar - - ling!

sf

I shall wait for thee! Dar - - ling!

f *p* *f*

rall.

Dar - - - ling! I shall wait for thee!

rall.

Dar - - - ling! I shall wait for thee!

p *f*

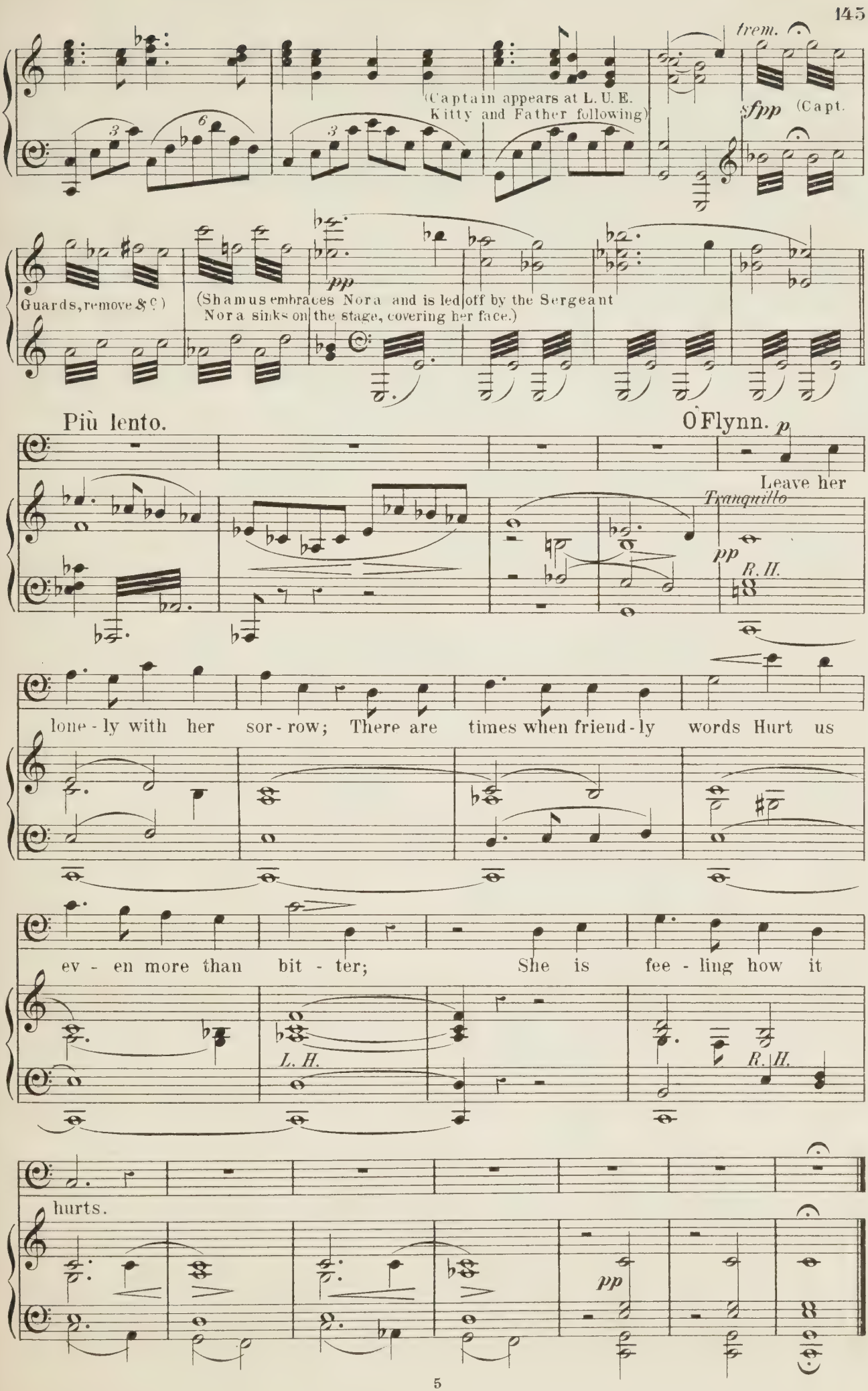
trem.
(Captain appears at L. U. E.
Kitty and Father following)
sfpp
(Capt.
Guards, remove &c.)
pp
(Shamus embraces Nora and is led off by the Sergeant
Nora sinks on the stage, covering her face.)
Più lento.
O'Flynn.
p
Leave her
Tranquillo
pp
R. H.
lone - ly with her sor - row; There are times when friend - ly words Hurt us
ev - en more than bit - ter; She is fee - ling how it
L. H.
R. H.
hurts.
pp

(Cue. Mike. "Close to the gallows this time".)

No 17. Ensemble and Melodrama.

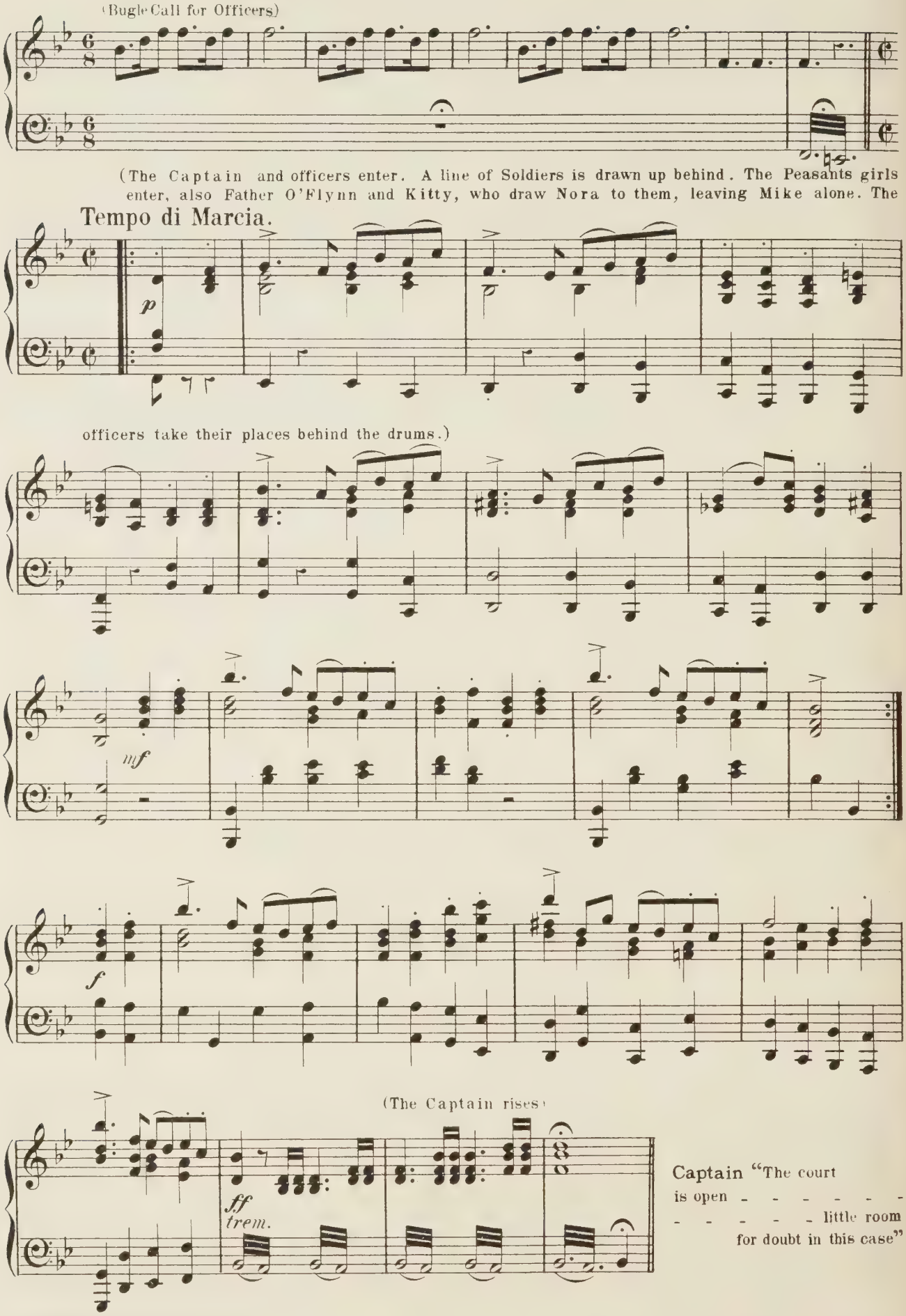

Copyright 1896 by Boosey & Co

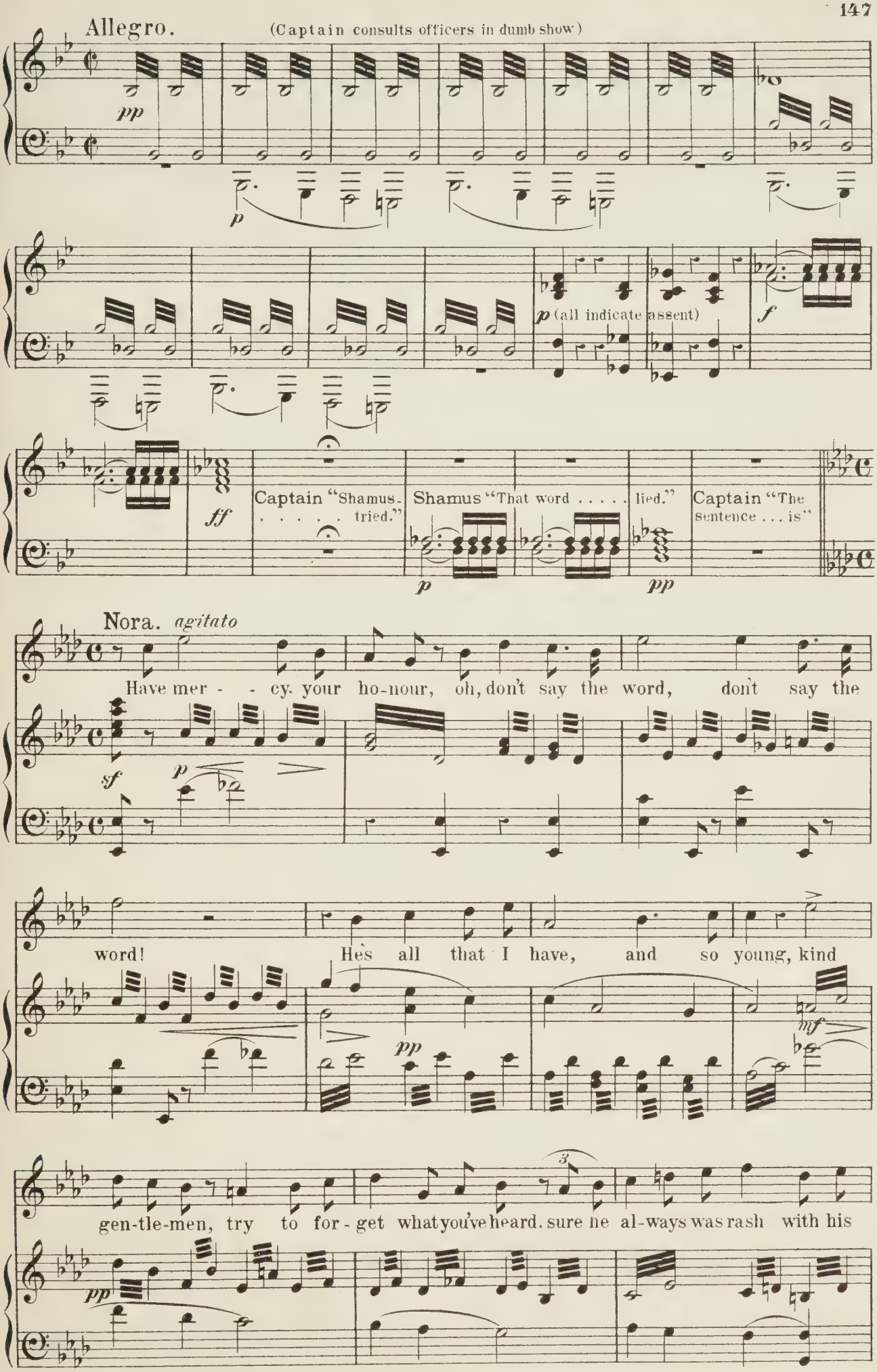
Allegro.
(Captain consults officers in dumb show)
pp
p
p (all indicate assent)
f
ff
Captain "Shamus- . . . . . tried."
Shamus "That word . . . . . lied."
Captain "The sentence . . . is"
p
pp
Nora. agitato
Have mer - - cy. your ho-nour, oh, don't say the word, don't say the
sf
p
word! He's all that I have, and so young, kind
pp
mf
gen-tle-men, try to for - get what you've heard. sure he al-ways was rash with his
pp

tongue, spare him, your ho-nour, spare — him, spare! — That is a

Sopr.

Chorus.

Spare him!

Alt.

f

dim.

grief I could not bear.

f

Spare him, the re-bel- - lion's

p

f

All the re - bels fly to cov - er. Hearths are

ov - er

cold and hearts are bro - - - ken, Leave the words of death un -

spo - ken! By the po - wer that he braved — Save ——— him, as you would be

Nora.

rall.

Save him, as you would be saved!

Capt. *mf*

I grieve to say —

Shamus. *f*

Oh, wait a bit!

saved! (They kneel.)

p *dim.* *pp* *rall.* *f* *f*

Shamus.

Don't kneel down to a thing like it! I'm grieved, heart-sore, to leave my

wife, but I wouldn't take a gift of life!

O'Flynn.

Sha - mus, my

Moderato.

Capt.

Have done, have done, 'tis a pain - ful du - ty I must ful -

son.

fil.

Silence in

Sopran.

Chorus.

Alt.

But-cher! But-cher! of course you will! But-cher! But-cher!

court! Ser - geant, sup - port your of - fi - cers! Cut this ri - o - ting

fp

(The soldiers push back the peasants.)

short!

Shamus.

f

Oh! let the

f

gen - tle - man have his say! I can't be wait - ing on him all

day!

Lento.

O'Flynn

p

God rest his spir - it!

Lento.

Capt. "The court's decision - - - - hanged as a rebel"

pp

(The Officers rise and leave the Stage)

pp

f

Sopran. *mf cresc.*

Peasants. No, no, no, we can nev - er part you so.

Alt. *mf cresc.*

No, no, no, no, no, no! we can nev - er part you so. You're a

Tenor. *mf*

Soldiers. Ho! ho! ho! He's the

Bass. *mf*

Ho! ho! ho! ho! ho! ho! He's the chap, the

p

You're a gift we can - - - not give, There'll be

gift you're a gift we can - - - not give, There'll be

chap that fooled us so, through low bog and moun - tain high.

chap that fooled us so, through low bog and moun - tain high.

f

res - cue for your wife's sake, there'll be res - cue for your life's sake, you shall

f

res - cue for your wife's sake, there'll be res - cue for your life's sake, you shall

When the morn - ing bells are clang - ing, we shall have a pret - ty

When the morn - ing bells are clang - ing, we shall have a pret - ty

cresc.

live, Sha - mus, live, you shall live Sha - mus, live!

live, Sha - mus, live, you shall live Sha - mus, live!

f

hang - ing you shall die, Sha - mus, die, you shall die, Sha-mus die.

f

hang - ing you shall die, Sha - mus, die, you shall die, Sha-mus die.

(𝅗𝅥 = ♩.)

ff

You shall live Sha-mus, live Sha-mus, Sha - mus, live!

ff

You shall live Sha-mus, live Sha-mus, Sha - mus, live!

ff

You shall die, Sha-mus, die Sha-mus, Sha - mus, die!

ff

You shall die, Sha-mus, die Sha-mus, Sha - mus, die!

ff

End of Act II Scene I.

Scene II. A country road winding across stage. Behind road a hill, studded with trees. L. a mossy bank.

No 18. Chorus and Ensemble. Nora, Kitty, Father O'Flynn.

Allegro.

p *cresc.*

(A number of peasants run down road from L to R. Then Chorus of Peasants Enter from L.)

mf

They're tak - ing him from the jail, bound

mf

They're tak - ing him from the jail, bound

mf

They're tak - ing him from the jail, bound

mf

They're tak - ing him from the jail, bound

and without re - sis - tance. Sha - mus, we will not fail, we're

and without re - sis - tance. Sha - mus, we will not fail, we're

and without re - sis - tance. Sha - mus, we will not fail, we're

and without re - sis - tance. Sha - mus, we will not fail, we're

Copyright 1896 by Boosey & Co

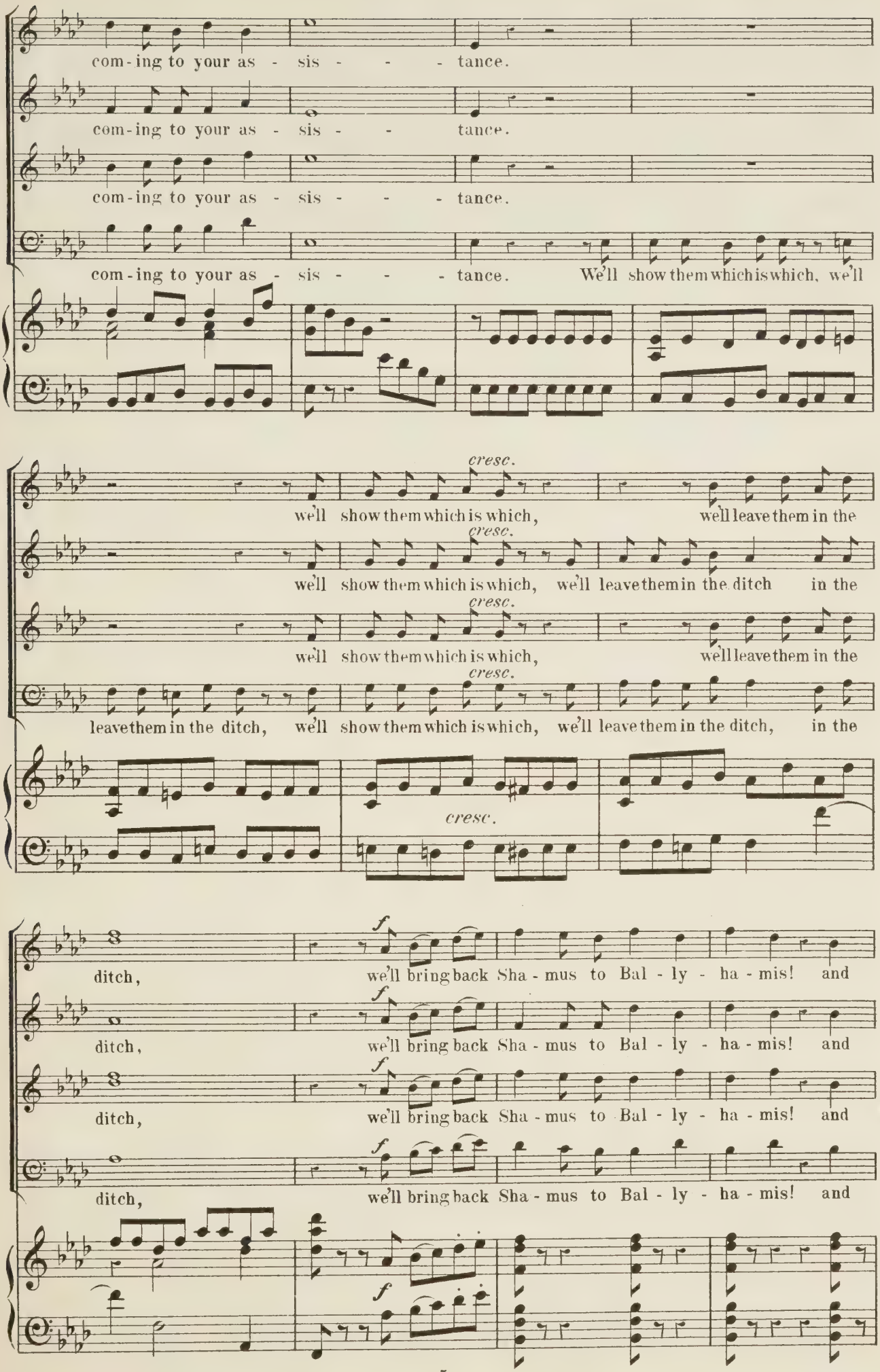
com-ing to your as - sis - - - tance.
com-ing to your as - sis - - tance.
com-ing to your as - sis - - - tance.
com-ing to your as - sis - - - tance. We'll show them which is which, we'll
cresc.
we'll show them which is which, we'll leave them in the
we'll show them which is which, we'll leave them in the ditch in the
we'll show them which is which, we'll leave them in the
leave them in the ditch, we'll show them which is which, we'll leave them in the ditch, in the
ditch, we'll bring back Sha - mus to Bal - ly - ha - mis! and
f

(They run off)

learn them which is which. Sha - - mus we will not fail!

learn them which is which. Sha - - mus we will not fail!

(The men wave their

learn them which is which. Sha - -

learn them which is which. Sha - -

dim.

blackthorns as they go.)

- - mus we will not fail!

- - mus we will not fail!

p

Father O'Flynn and Kitty enter from L. supporting Nora between them.
She carries Paudeen in her arms.)

pp

Lento.

p espress.

Nora.

This is the place, fa-ther.

O'Flynn.

Here he must pass.

Wait here, poor stricken souls, rest on the grass.

Kitty.

To take our last look of poor Shamus.

Nora.

A-las! Oh! a-

Andante.

Kitty.

'Twas only a week a-go this beautiful sum- - mer

Nora.

las! 'Twas only a week a-go this beautiful sum- - mer

O'Flynn.

'Twas only a week a-go this beautiful sum- - mer

Andante.

wea - ther, we walked the fields we used to sow, when we all ___ were happy to-

wea - ther, we walked the fields we used to sow, when we all ___ were happy to-

wea - ther, we walked the fields we used to sow, when we all ___ were happy to-

f

ge - ther. And now we wait ___ the stroke of fate ___ from

f

ge - ther. And now we wait ___ the stroke of fate ___ from

f

ge - ther. And now we wait ___ the stroke of fate ___ from

p

p

men we hate; To whom life _ is a cheap as a feather.

p

men we hate; To whom life _ is a cheap as a feather.

p

men we hate; To whom life _ is a cheap as a feather.

p

Nora. *f*

Sha - - mus, my life, Sha-mus, my life in a - no - ther

mf *dim.*

hour he'll be lost to his wife; He'll be past the power of love to

p

wake him.

O'Flynn.

My child, take heed! your tears will

shake him, your sobs will break him, and he has need of cou-rage and

Kitty. *f*

Oh! he will not swerve, he will not swerve from the path he's

nerve.

p *cresc.*

Kitty

cho - sen without re - serve!— A woman's

Nora. *mf*

A woman's

O'Flynn. *mf*

A woman's

cresc. *p*

tear, a wo-mans tear, it is our on - ly off' - - ring

tear, a wo-mans tear, it is my on - ly off' - - ring

tear, a wo-mans tear, it is her on - ly off' - - ring

here; 'Twill fall un - heed - ed on the bier of all she has to love and

here: 'Twill fall un - heed - ed on the bier of all I have to love and

here; 'Twill fall un - heed - ed on the bier of all she has to love and

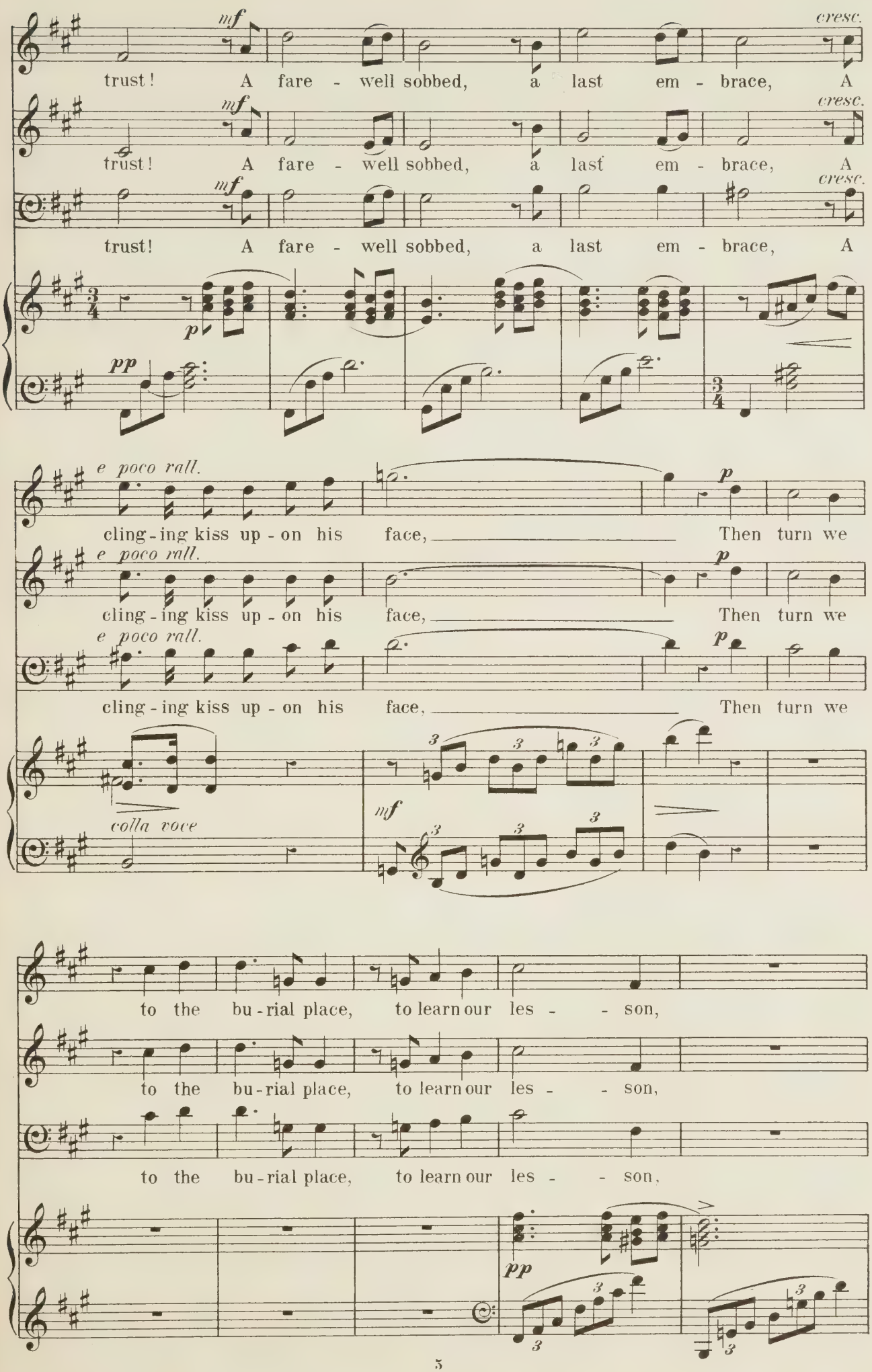
mf
cresc.
trust! A fare - well sobbed, a last em - brace, A
p
pp
e poco rall.
cling - ing kiss up - on his face, Then turn we
colla voce
mf
to the bu - rial place, to learn our les - - son,

Lento.

"Dust to dust!"

"Dust to dust!"

"Dust to dust!"

Lento.

p espress.

pp

Father.

The time draws closer, Kit-ty, guard her well, for this one hour 'tis Shamus needs me

pp

pp

(Exit R.)

most.

pp

Più mosso. *mf* Nora.

Smile, boy, smile, we have had e-nough of woe, Father's

p

coming, Father's coming by - and-bye, you shall see him go.

p

Più lento.

Nora.

Go, go, go to his aw-ful doom!

Kitty.

No-ra, you frighten the child, Nora, your looks are wild!

Think of the empty room, Think of the de-solate hearth: Think of the or-phan boy, Think of the smiles and joy that centred around his birth.

Kitty.

No-ra, he'll live to for-get, No-ra, he's on-ly a ba-by yet.

Lento moderato.

(Nora kisses the child wildly and then looks dazed)

Nora. *p*

And we are a-

f *sf*

lone on earth.

p espress.

Enter Mike. M. "Well, girls, . . .
Kitty. . . Take heart and be brave darling"

pp *pp*

No. 19. Finale.

Tempo di Marcia.

Sopr.

Alto. Chorus. (behind the scenes.)

Tempo di Marcia.

(very distant)

mf

Side Drum.

very distant at first.

continued until the asterisk on P. 169

Kitty. "I can hear them coming now"

(distant)

Ulla-

p

Nora.

p

Hark! hark! 'tis the Banshee a - gain!

lone! ullalone! och - one and ochone! The beau - tiful face and the

och - one and ochone! The beau - tiful face and the

p

I hear her screeching, grasping reaching for the lives

fear - less eye! Och - one ul - la - la, my

fear - less eye! my

Kitty.

Si - ster, no, the Banshee wailed

the lives of men!

own, my own! oh, why must you die, oh, why must you die?

own, my own! oh, why must you die, oh why must you die?

thrice before this fa - tal hour. Ne - - ver has her warning

mp *p*

f

failed; Heav'n protect us from her power! This la-

ment upris - - ing, dying, Thro' the val - leys in - - ter-

p

ven - ing, 'tis our strick - en neigh-bours cry - ing, 'tis the

voice of friends a - keen - - - ing.

Sopr. (nearer)

Alt. Ulla-

mp

Nora.

Sister dar - ling,

lone ullalone och - one and ochone, och - one och -

och - one and ochone, och - one och -

pp

stand apart! Oh, that mourn - ful dead - ly

one.

one.

drum - ming! Every foot - fall wounds my heart, for my

boy is com - - - ing, com - - - ing.

I lit-tle thought ev-er a day should rise when the

p

cresc.

step of my Sha - mus, drawing nigher, should freeze up my life-blood and

cresc. poco a poco

f

scorch my eyes, like a bolt of ice and a flame of

(Enter from R. a file of soldiers, surrounded by villagers. Then an Officer, then the cart with Shamus bound on it, Father O'Flynn, walking at his side. Then Captain Trevor, followed by another detachment of military.)

ff

fire.

f

Ulla - lone! ullalone! Och-

Chorus.

f

Ulla - lone! Och-

f

Ulla - lone! Och-

f

Ulla - lone! Och-

f

one and ochone the beau - tiful face and the fear - - less eye, Och-

one and ochone the beau - tiful face and the fear - - less eye, Och-

one! the beau - tiful face and the fear - - less eye, Och-

one! the beau - tiful face and the fear - - less eye, Och-

one ul-la-la! my own, my own, oh, why must you die, oh,

one my own, my own, oh, why must you die, oh,

one my own, my own, oh, why must you die, oh,

one my own, my own, oh, why must you die, oh,

why must you die? *ff* Och-one!

why must you die? *ff* Och-one!

why must you die? *ff* Och-one!

why must you die? *ff* Och-one!

ff

(Father O'Flynn raising his hand, and checking the man leading the cart.)

side Drum ceases here +)

Captain.

Father O' Flynn.

Wherefore?

I beg the favour of a moment's halt. To pray and soothe this parting

sf *colla voce*

p

Captain.

f

I'll grant you time for prayers upon the gallows.

Shamus.

A use-less favour!

soul.

Not there?

He will not be there. Not there. Good friend and holy priest, you'll grant my

p

p

p

prayer. You'll be at No-ra's side?

Sopr.

Alto.

Chorus.

f

Ulla - lone! ullalone! och - one and ochone! och-

Och - one and ochone! och-

p

f

dim.

Father.

Captain, you won't refuse! Consider, please!

one och - one.

(Captain hesitates, Kitty comes forward swiftly and lays her hand on his arm looking in his face.)

one och - one.

p

p

Captain.

f

I hardly know. Ground muskets! Stand at ease.

Più lento.

Shamus.

f

Listen to

f

pp

me, men; I'll be short-ly go-ing where I'll know more than all the world is

knowing; But before entering that dark domin - ion perhaps you'd like to hear my last o -

f

pp

mf

Allegro molto e con brio.

pinion. I love my ould Ireland, and sure ye can't

blame me, I've fed on her legends, I've chant-ed her songs; The name that I

bear, if I failed her, would shame me, I weep o'er her woes, and I burn at her wrongs.

I've fought and I've fallen; I've heard the dread warning That told me my life must be yielded ere

night; Yet though you must kill me this beautiful morning, There's stuff in your hearts that will

own I am right With my pike in my hand and my

sf *sf*

foot on the heather, I'd fight you a-gain as I fought you be-fore; But

p *p* *cresc.*

now I'll for-give ye the whole lot to-gether, And own that my fate is the fortune of

f *colla parte*

Poco sostenuto.

war. I'm tell-ing you this

a tempo

mf *cresc.* *f* *f*

on the road to the gallows, Not a shake in my voice, not a tear in my eye,

p *f* *p*

Nora. Allegro agitato.

mf *p*

Here, Shamus, here! I'm coming to you, dear, I

I'm not conquer'd yet— (He suddenly sees Nora who has risen to her feet and comes forward with Paudeen. Shamus breaks down and leans against the side of

f *pp* *p*

want your last sigh, the last look of your eye, and the boy God bless him! I'll

the cart)

p *pp*

nev - - er un - dress him and see him kneel to his

prayers, But his fa - - - ther's name shall be

pp

cresc. *f*

in the same and a curse up-on his

cresc. *sf*

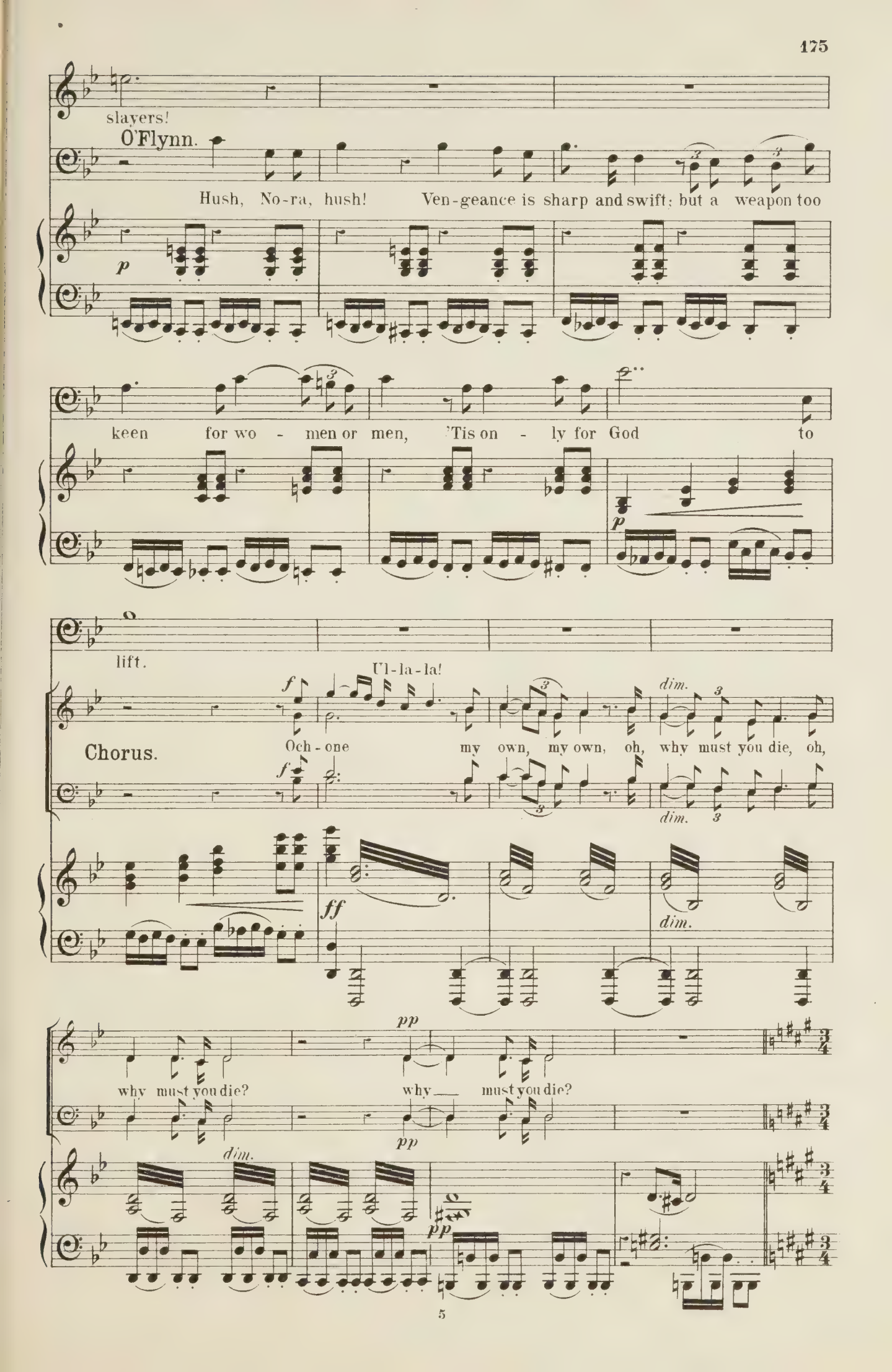
slayers!
O'Flynn.
Hush, No-ra, hush! Ven-geance is sharp and swift; but a weapon too
p
keen for wo - men or men, 'Tis on - ly for God to
p
lift.
Ul-la-la!
f
dim.
Chorus.
Och - one my own, my own, oh, why must you die, oh,
f
dim.
ff
dim.
pp
why must you die? why must you die?
pp
dim.
pp

Andante espressivo.

Shamus.

mp

Raise him, No - ra, till I kiss him,

p

(She raises child for him to kiss.)

See how I am tied!

molto espress.

pp

Bloo-dy war and dead-ly schism force___ me from your

side.

p

Once more and once more,

pp

mp

rall.

and a parting kiss for your-self, As-thore!

mf

colla voce

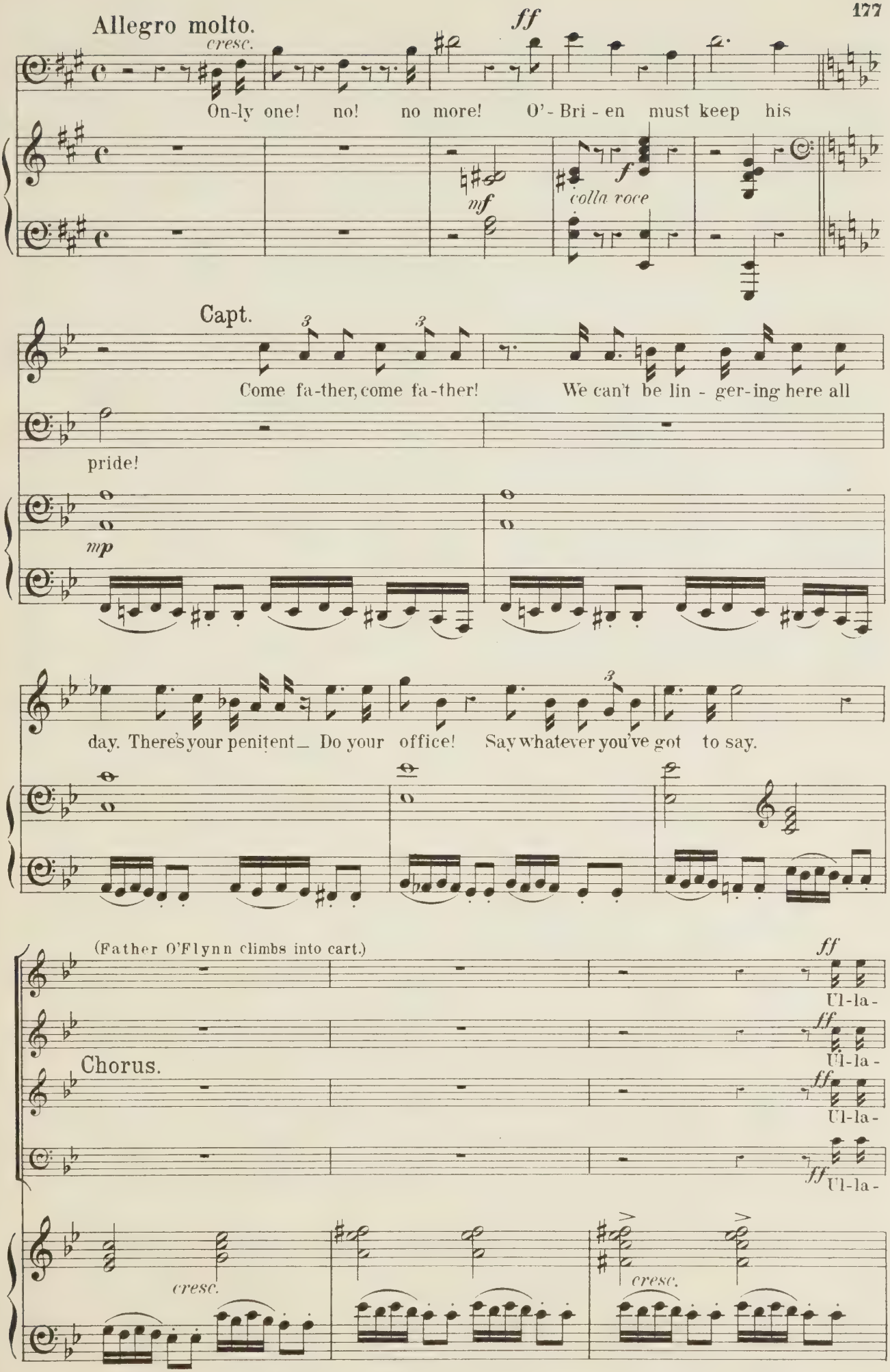
Allegro molto.
cresc.
ff
On-ly one! no! no more! O'-Bri-en must keep his
mf
f
colla voce
Capt.
Come fa-ther, come fa-ther! We can't be lin-ger-ing here all
pride!
mp
day. There's your penitent— Do your office! Say whatever you've got to say.
(Father O'Flynn climbs into cart.)
ff
Ul-la-
Chorus.
Ul-la-
Ul-la-
Ul-la-
cresc.
cresc.

lone ul-la-lone och-one and och-one! the beau-ti-ful face and the

lone och-one and och-one! the beau-ti-ful face and the

lone och-one and och-one! the beau-ti-ful face and the

lone och-one and och-one! the beau-ti-ful face and the

8va bassa

fear-less eye, och-one ul-la-la, my own, my own, Oh,

fear-less eye, och-one my own, my own, Oh,

fear-less eye, och-one my own, my own, Oh,

fear-less eye, och-one my own, my own, Oh,

ff *dim.*

8va bassa

why must you die? oh, why must you die?

why must you die? oh, why must you die?

why must you die? oh, why must you die?

why must you die? oh, why must you die?

p *dim.* *ppp*

8va bassa

Allegro molto.

(Father O'Flynn cuts the ropes which bind Shamus with one stroke of his knife.)

O'Flynn. *mf* I can't stand it! Save yourself!

Kitty. *f* He's free! He's a-

(Shamus leaps from the cart, knocking down two soldiers R. and L. and makes for the hill, Mike comes from behind tree and tries to stop him. The soldiers are hampered by the people

Allegro molto.

f *ff*

and cannot fire.)

Captain "Stop him... aim low!"

foot! Now stand to him, neigh - bours!

ff

Shamus.

(goes)

Good - bye to you, Captain, good-bye to your men!

Volley

ff *fpp*

(Pause to be held until the volley is over.)

(The soldiers fire a volley up the hill, Mike falls and rolls down the slope, Shamus is left standing at the top.)

(Off.)

When you

pp Oh, boys, lis-ten to Shamus!

pp Chorus. Oh, boys, lis-ten to Shamus!

pp Oh, boys, lis-ten to Shamus!

pp Oh, boys, lis-ten to Shamus!

pp

(The soldiers scatter over the hill in pursuit.)

next want a guide you'll em - ploy me a - gain!

pp

Oh, boys, lis-ten to Sha - mus!

pp

Oh, boys, lis-ten to Sha - mus!

pp

Oh,

pp

Oh,

Kitty. *mf*

I'm thinking he's vanished clean out of your ken

Nora. *mf*

I'm thinking he's vanished clean out of your ken

O'Flynn. *mf*

I'm thinking he's vanished clean out of your ken

mp

I'm

mp

I'm

cresc.

boys, lis-ten to Sha - mus!

mp

I'm

cresc.

boys, lis-ten to Sha - mus!

mp

I'm

p

To - night he'll be sleeping in

To - night he'll be sleeping in

To - night he'll be sleeping in

think-ing he's vanished clean out of your ken,

think-ing he's vanished clean out of your ken,

think-ing he's vanished clean out of your ken,

think-ing he's vanished clean out of your ken,

p

sf

A - her - low glen and the devil's in the dice if you catch him a - gain!

sf

A - her - low glen and the devil's in the dice if you catch him a - gain!

sf

A - her - low glen and the devil's in the dice if you catch him a - gain!

And the

And the

And the

And the

stacc.

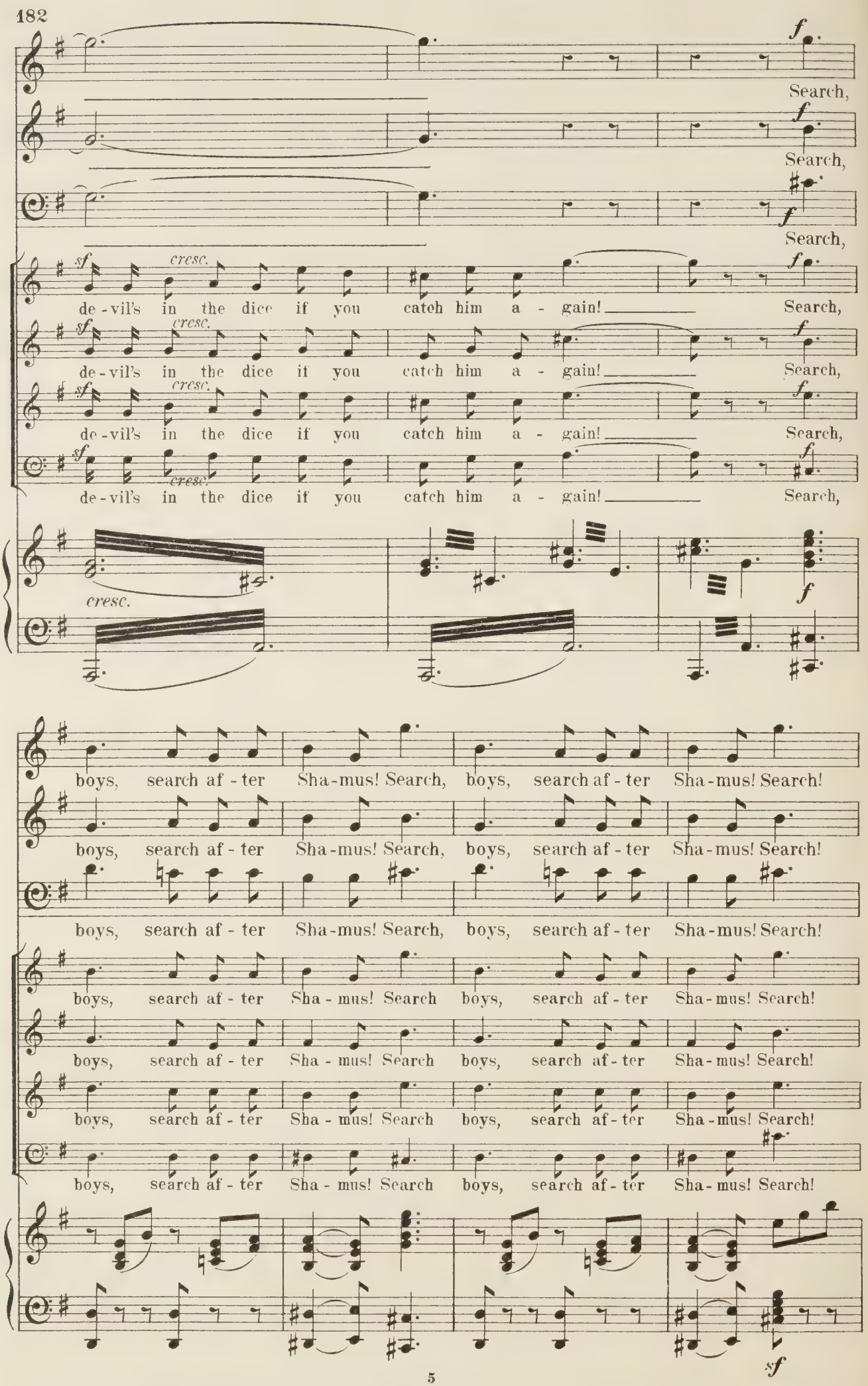
f
Search,
Search,
Search,
sf
cresc.
de-vil's in the dice if you catch him a - gain!
Search,
de-vil's in the dice if you catch him a - gain!
Search,
de-vil's in the dice if you catch him a - gain!
Search,
de-vil's in the dice if you catch him a - gain!
Search,
cresc.
boys, search af - ter Sha-mus! Search, boys, search af - ter Sha-mus! Search!
boys, search af - ter Sha-mus! Search, boys, search af - ter Sha-mus! Search!
boys, search af - ter Sha-mus! Search, boys, search af - ter Sha-mus! Search!
boys, search af - ter Sha - mus! Search boys, search af - ter Sha-mus! Search!
boys, search af - ter Sha - mus! Search boys, search af - ter Sha-mus! Search!
boys, search af - ter Sha - mus! Search boys, search af - ter Sha-mus! Search!
boys, search af - ter Sha - mus! Search boys, search af - ter Sha-mus! Search!
sf

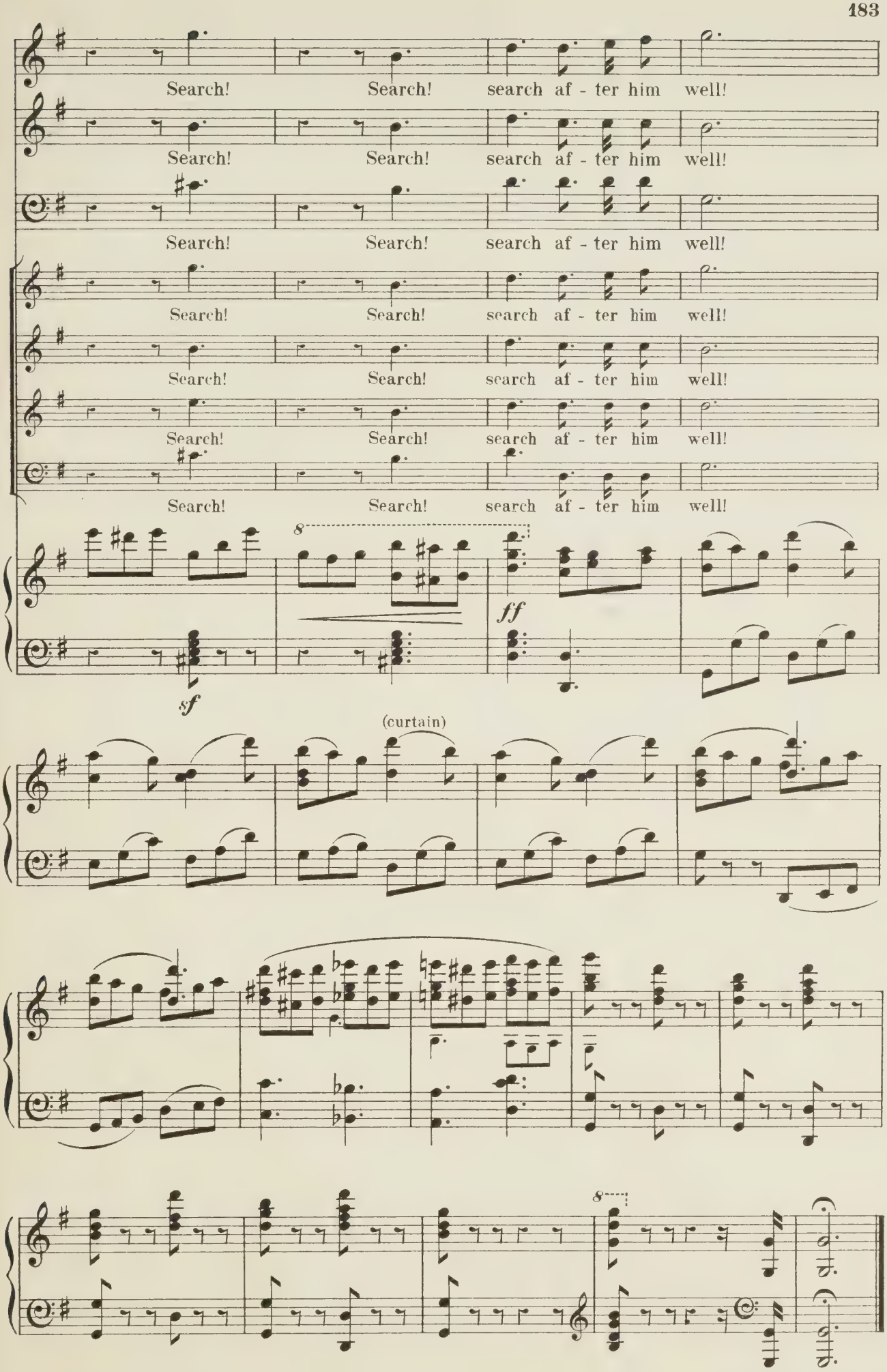

End of the Opera.
January. 1895.

LIBRARY

JAN 2 1 1987

PLEASE DO NOT REMOVE
CARDS OR SLIPS FROM THIS POCKET

UNIVERSITY OF TORONTO LIBRARY

M
1503
S782S4
1896

Music